

**PAINT TOWNSHIP  
S.W. QTR. SECTION 4  
T-14 N, R-11 W  
HOLMES COUNTY, OHIO**

SURVEYED FOR: JOHN R. YODER

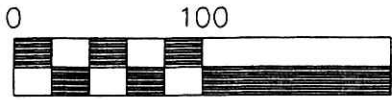

Scale 1" = 100'

- 5/8" REBAR FOUND
- 5/8" REBAR WITH I.D. CAP SET  
I.D. CAP MARKED "BAKER 6938"

REFERENCES:

- DEED VOL. 182 PAGE 572
- DEED VOL. 234 PAGE 111
- O.R. VOL. 14 PAGE 585
- O.R. VOL. 44 PAGE 162
- BEARINGS FROM O.R. VOL. 14 PAGE 585

020217  
APPROVED FOR TRANSFER ONLY  
NO SUBDIVISION PLAT REQUIRED  
(O.R.C. 711.001 & 711.131)  
Lot(s) not for building unless  
approved by Board of Health  
HOLMES CO. PLANNING COMM

By AO Date 12/17/02

200200020049  
Filed for Record in  
HOLMES COUNTY, OH  
SALLY MILLER  
12-17-2002 03:27 pm.  
SMALL PLAT 20.00  
OR Book 18 Page 472 - 472  
OR vol 132 page 414

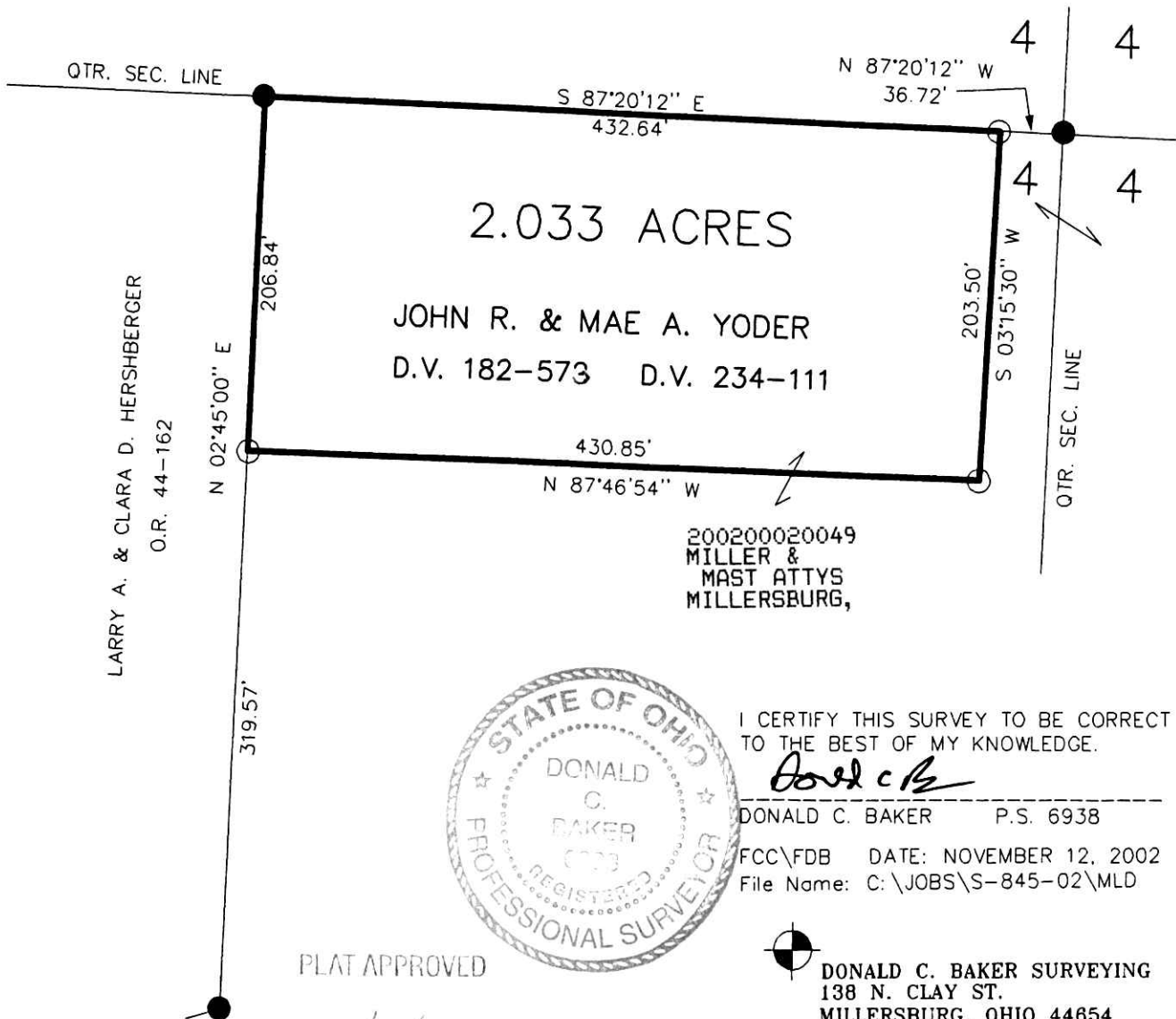

I CERTIFY THIS SURVEY TO BE CORRECT TO THE BEST OF MY KNOWLEDGE.

Donald C. Baker  
DONALD C. BAKER P.S. 6938

FCC\FDB DATE: NOVEMBER 12, 2002  
File Name: C:\JOBS\S-845-02\MLD

PLAT APPROVED

12/17/2002

DONALD C. BAKER SURVEYING  
138 N. CLAY ST.  
MILLERSBURG, OHIO 44654  
PH. 330-674-4788  
FAX 330-674-6027