

BEARINGS ESTABLISHED FROM TRUE NORTH AND ARE TO DENOTE ANGULAR MEASUREMENT ONLY.

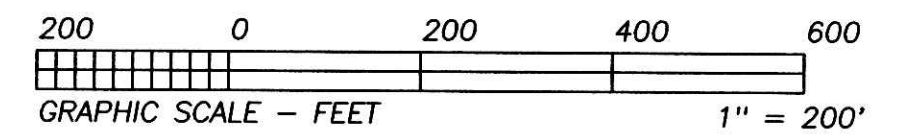

200200019892  
 Filed for Record in  
 HOLMES COUNTY, OH  
 SALLY MILLER  
 12-10-2002 10:19 am  
 PLAT MED 21.60  
 OR Book 18 Page 464 - 464  
 OR vol 131 page 403

- LEGEND:
- = STONE FD.
  - = 5/8" RE-BAR FD. UNLESS NOTED
  - = POINT-OF-DEPARTURE
  - = 5/8" X 30" RE-BAR W/PLASTIC I.D. CAP SET
  - ⊗ = R/R SPIKE SET
  - △ = R/R SPIKE FD.

REFERENCE DOCUMENTS:  
 TAX MAPS  
 DEEDS AS SHOWN  
 SURVEY PLATS: 7/483, 12/565, 16/295,  
 16/739, 17/851

ALSO DEEDS: D.V. 12/257, D.V. 12/450,  
 D.V. 12/449, D.V. 13/524,  
 D.V. 12/527, D.V. 21/504

200200019892  
 CRITCHELD,  
 & JOHNSTON ATTYS  
 MILLERSBURG,

PLAT APPROVED

12/9/2002 B

I CERTIFY THIS PLAT & SURVEY TO BE CORRECT TO THE BEST OF MY KNOWLEDGE:

*Jim Shamp*

OCTOBER 30, 2002  
 DATE

JIM SHAMP, REG. SUR. NO. S-6088



**HEARTLAND SURVEYING, INC**

Jim Shamp  
 5210 T.R. 257 MILLERSBURG, OH 44654  
 PH: 330-674-4698 FAX: 330-674-0897

SURVEY		STATE	
MARCELLA L. SAGE		OHIO	
COUNTY	TWP.	RNG.	TWP.
HOLMES	MECHANIC	7 W	8 N
SOUTHWEST QUARTER OF SECTION 1		021006	

