VOL. 18 PAGE 416

CLARK TOWNSHIP
N.W. QTR. SECTION 13
T-8 N; R-5 W
HOLMES COUNTY, OHIO
SURVEYED FOR: JAMES TROYER

Scale 1" = 200'

STONE FOUND

5/8" REBAR WITH I.D. CAP SET
I.D. CAP MARKED "BAKER 6938"

5/8" REBAR FOUND
UNLESS OTHERWISE NOTED

REFERENCES:
DEED VOL. 182 PAGE 287
DEED VOL. 246 PAGE 352
DEED VOL. 273 PAGE 356
O.R. VOL. 79 PAGE 864
PLAT VOL. 4 PAGE 154
BEARINGS FROM PLAT 4 PAGE 154

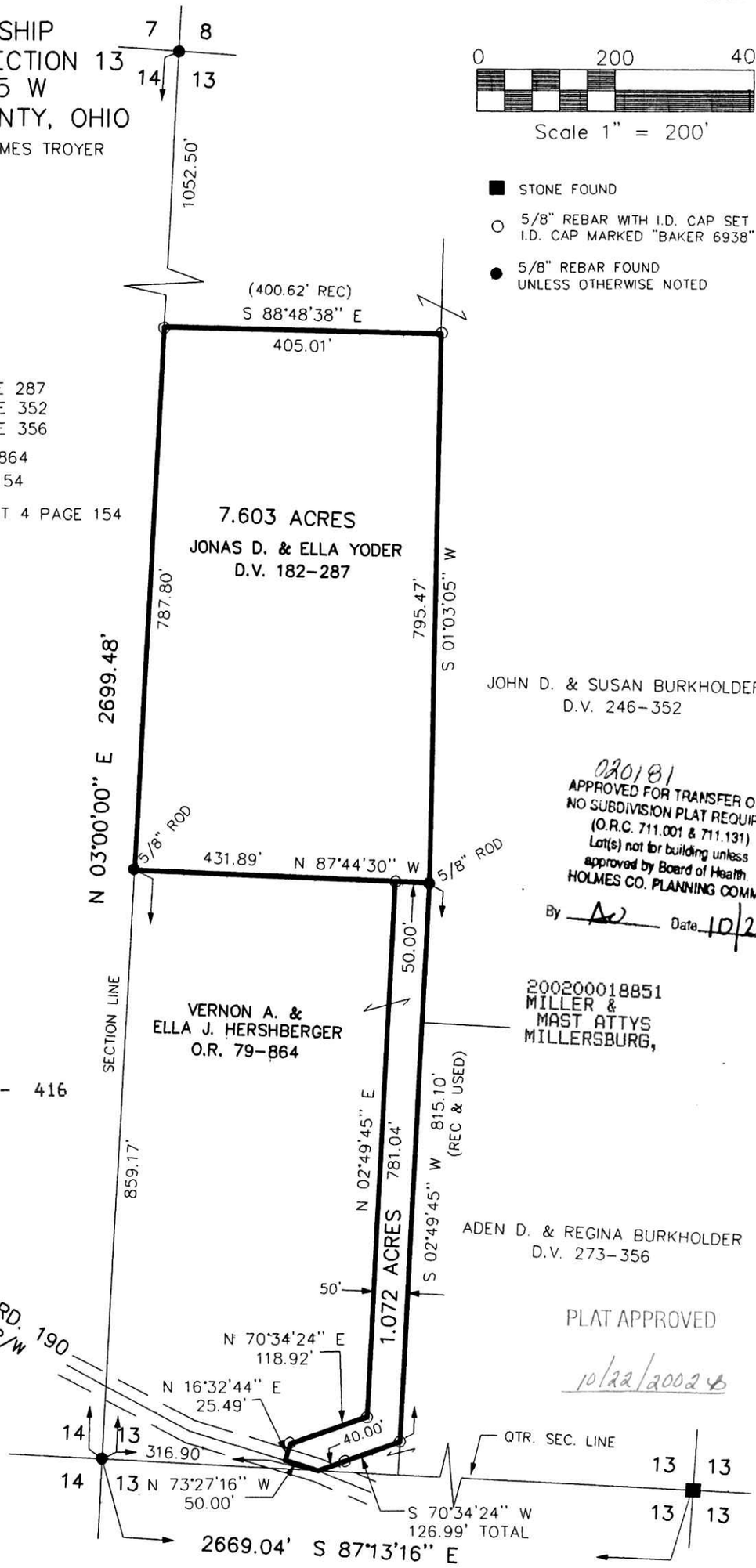

020181
APPROVED FOR TRANSFER ONLY
NO SUBDIVISION PLAT REQUIRED
(O.R.C. 711.001 & 711.131)
Lot(s) not for building unless
approved by Board of Health
HOLMES CO. PLANNING COMM.
By AW Date 10/21/02

200200018851
Filed for Record in
HOLMES COUNTY ,OH
SALLY MILLER
10-22-2002 02:35 pm.
SMALL PLAT 20.00
OR Book 18 Page 416 - 416
ORvol 126 pages 92-95

200200018851
MILLER &
MAST ATTYS
MILLERSBURG,

PLAT APPROVED
10/22/2002

STATE OF OHIO
DONALD C. BAKER 6938
REGISTERED PROFESSIONAL SURVEYOR

I CERTIFY THIS SURVEY TO BE CORRECT
TO THE BEST OF MY KNOWLEDGE.

Donald C Baker
DONALD C. BAKER P.S. 6938

DONALD C. BAKER SURVEYING
138 N. CLAY ST.
MILLERSBURG, OHIO 44654
PH. 330-674-4788
FAX 330-674-6027

DCB/ FCC DATE: AUG. 1, 2002
File name: C:\JOBS1\S-536-02\ERZ