

SURVEY of a 1.225 ACRE PARCEL

NW QUARTER of SECTION 7
T-9-N, R-5-W
BERLIN TOWNSHIP
HOLMES COUNTY, OHIO

INDEXED

200200018548
Filed for Record in
HOLMES COUNTY, OH
SALLY MILLER
10-04-2002 09:37 am.
SMALL PLAT 20.00
OR Book 18 Page 401 - 401
OR vol 124 pages 549+552

200200018548
MILLER &
MAST ATTYS
MILLERSBURG,

VOL. 18 PAGE 401

020167 020166
APPROVED FOR TRANSFER ONLY
NO SUBDIVISION PLAT REQUIRED
(O.R.C. 711.001 & 711.131)
Lot(s) not for building unless
approved by Board of Health.
HOLMES CO. PLANNING COMM.

By AS Date 10/2/02

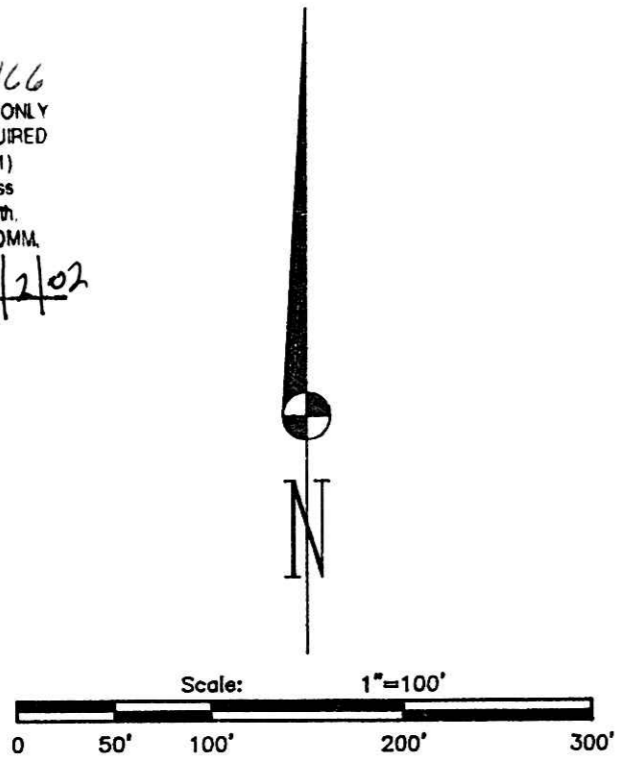

0.616 ACRES
+ 0.609 ACRES

1.225 ACRES TOTAL

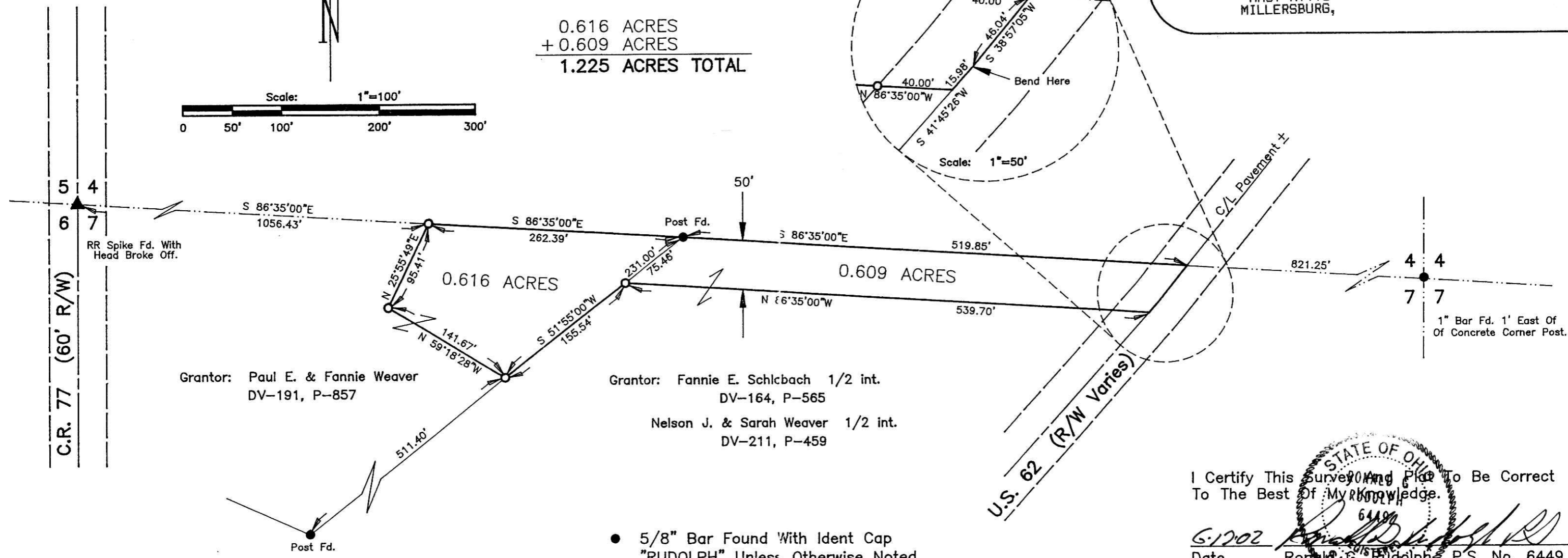
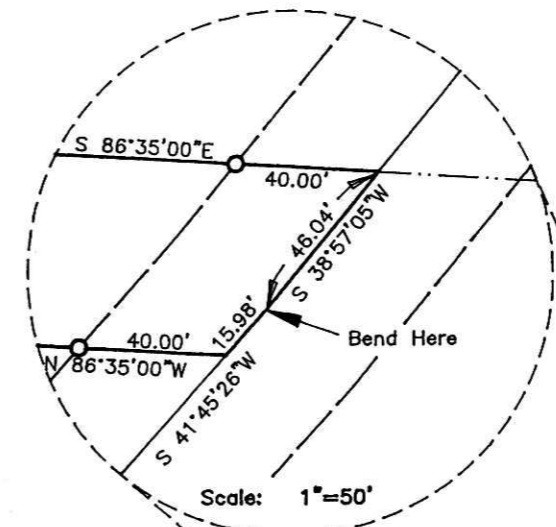

Grantor: Paul E. & Fannie Weaver
DV-191, P-857

Grantor: Fannie E. Schlbach 1/2 int.
DV-164, P-565
Nelson J. & Sarah Weaver 1/2 int.
DV-211, P-459

Basis of Bearings: William T. Burkey Survey
(Plat Vol.-7, Pg.-517)

- 5/8" Bar Found With Ident Cap "RUDOLPH" Unless Otherwise Noted.
- ▲ R.R. Spike Fd. In Roadway
- 5/8" x 30" Bar With Yellow Plastic Cap Marked RUDOLPH Set 6449

PLAT APPROVED

10/3/2002

I Certify This Survey and Plat To Be Correct To The Best Of My Knowledge.

Date 6-12-02 Ronald G. Rudolph
Rudolph, P.S. No. 6449
SURVEYOR

R.G. Rudolph
SURVEYING, INC.

223 W. Liberty St.
Wooster, Ohio 44691
(330) 262-0798
Job No. 15192