

200200018535
Filed for Record in
HOLMES COUNTY, OH
SALLY MILLER
10-03-2002 03:36 pm.
SMALL PLAT 20.00
OR Book 18 Page 400 - 400
OR vol 124 pg 442

Anna Miller
D.V.271 P.236

INDEXED



1.398 Ac.
Total

1.268 Ac. from Sec. 7

200200018535
MILLER &
MAST ATTYS
MILLERSBURG,

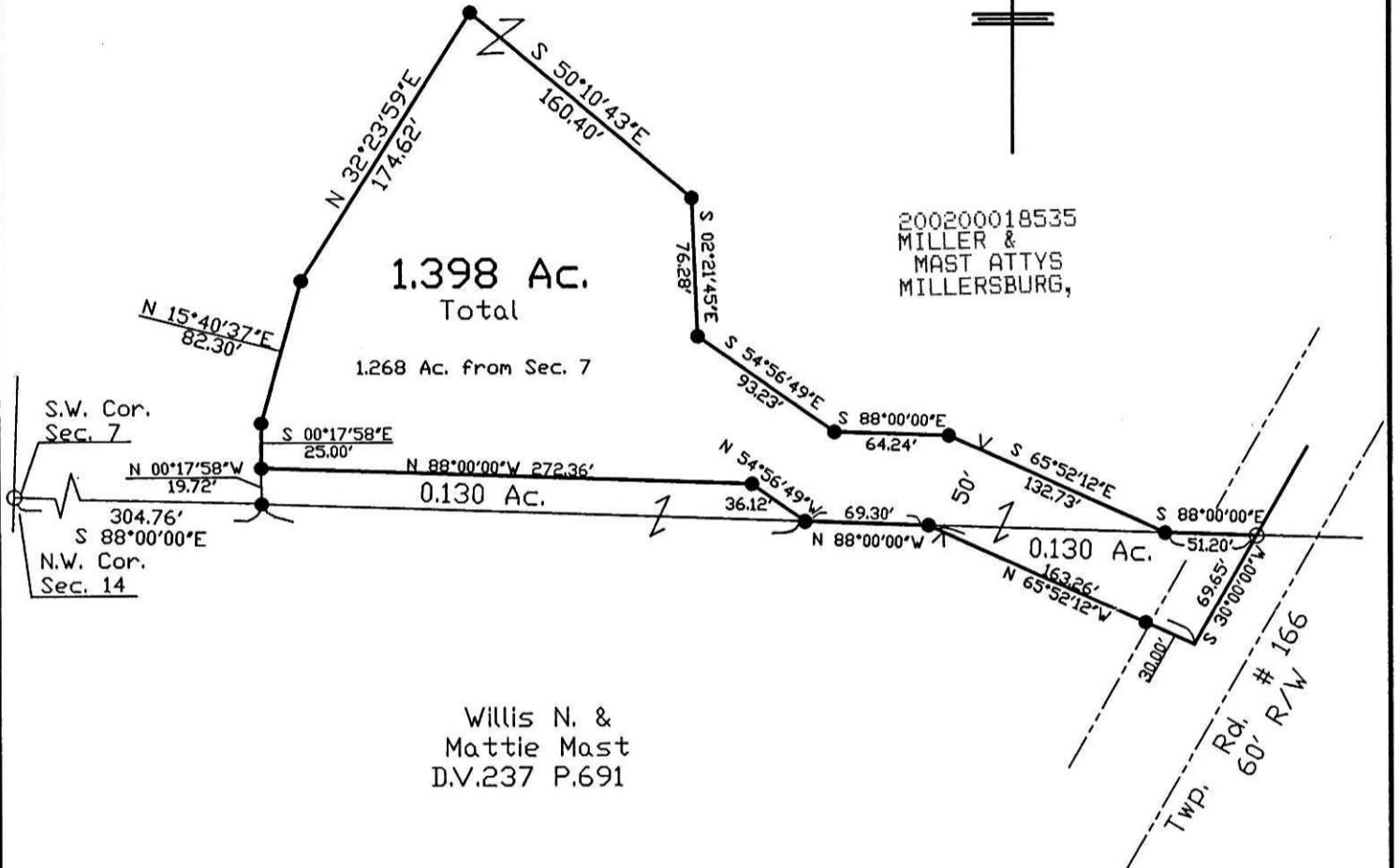

Willis N. &
Mattie Mast
D.V.237 P.691

- Denotes Iron Pin Set 5/8"
- Denotes Iron Pin Found

Bearings hereon are oriented to the magnetic meridian.

Documents used were deeds, Vol. & Pgs. as shown.

I hereby certify that this plat is true and correct to the best of my knowledge and belief.

John P. Pyle
John P. Pyle
Reg. Surveyor # 6533

Plat of a Survey for MARILYN WENGERD

Located in the S.W. 1/4 Sec. 7
& the N.W. 1/4 Sec. 14 T-8, R-4
CLARK TWP. HOLMES CO., OHIO

Prepared by
PYLE SURVEYING

834 Cookson Ave. S.E.
New Philadelphia, Ohio 44663
330-339-7690

PLAT APPROVED

10/3/2002

Scale: 1" = 100'

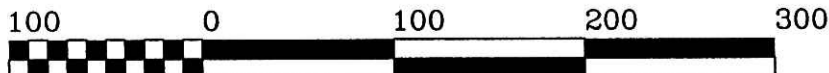

GRAPHIC SCALE - FEET 05102 8/01/02

020170
APPROVED FOR TRANSFER ONLY
NO SUBDIVISION PLAT REQUIRED
(O.R.C. 711.001 & 711.131)
Lot(s) not for building unless
approved by Board of Health.
HOLMES CO. PLANNING COMM.

By AO Date 10/2/02