

020169 020169

APPROVED FOR TRANSFER ONLY  
NO SUBDIVISION PLAT REQUIRED  
(O.R.C. 711.001 & 711.131)  
Lots not for building unless  
approved by Board of Health.  
HOLMES CO. PLANNING COMM.

200200018532  
Filed for Record in  
HOLMES COUNTY, OH  
SALLY MILLER  
10-03-2002 03:36 pm.  
SMALL PLAT 20.00  
OR Book 18 Page 399 - 399  
OR vol 124 pages 486+489.

By AO Date 10/2/02

Anna Miller  
D.V.271 P.236

INDEXED

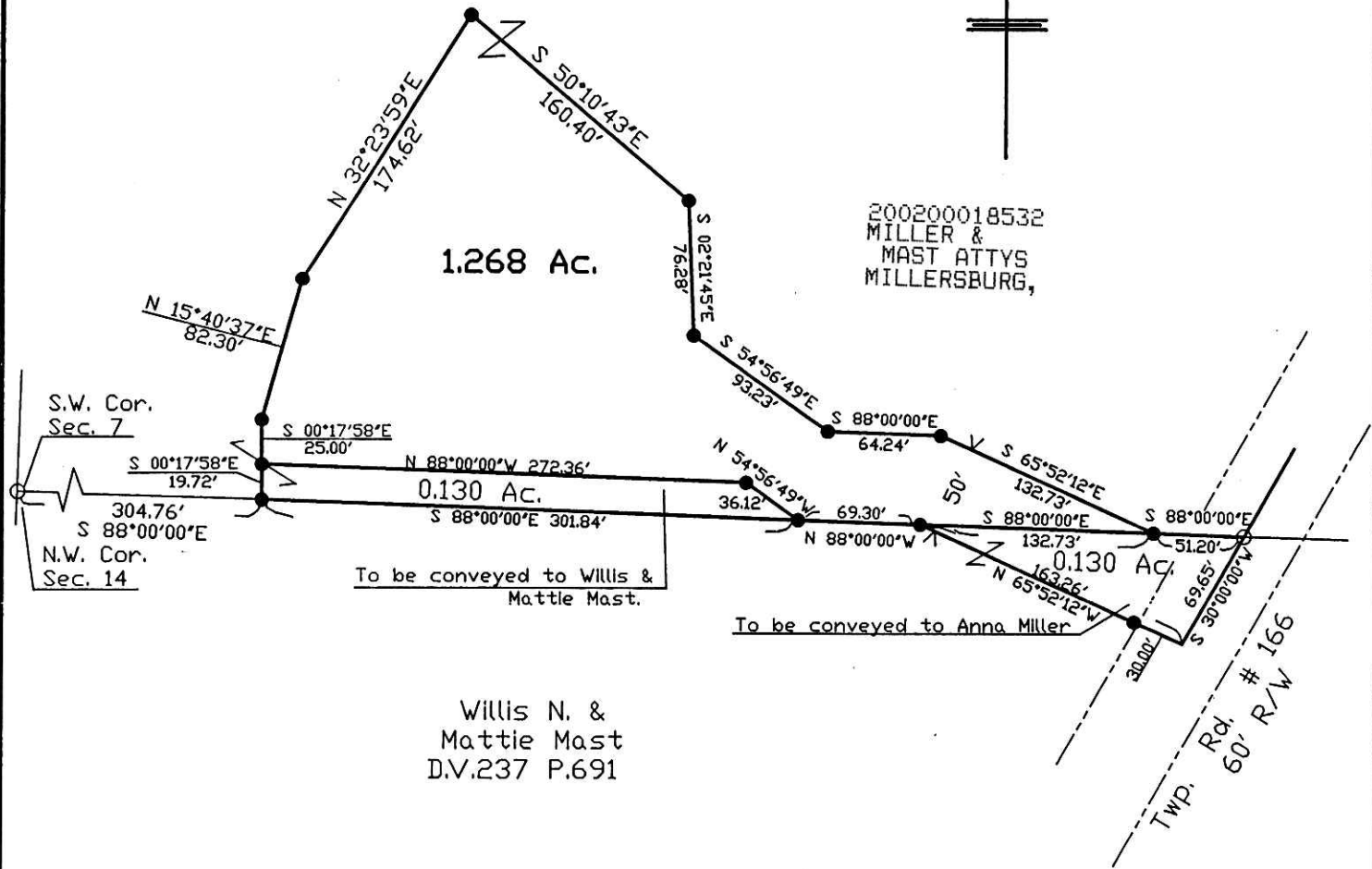

- Denotes Iron Pin Set 5/8"
- Denotes Iron Pin Found

Bearings hereon are oriented to the magnetic meridian.

Documents used were deeds, Vol. & Pgs. as shown.

I hereby certify that this plat is true and correct to the best of my knowledge and belief.

*John P. Pyle*  
John P. Pyle  
Reg. Surveyor # 6533

Plat of a Survey for  
**MARILYN WENGERD**  
Located in the S.W. 1/4 Sec. 7  
& the N.W. 1/4 Sec. 14 T-8, R-4  
CLARK TWP. HOLMES CO., OHIO

Prepared by  
**PYLE SURVEYING**  
834 Cookson Ave. S.E.  
New Philadelphia, Ohio 44663  
330-339-7690

PLAT APPROVED

10/3/2002

Scale: 1" = 100'

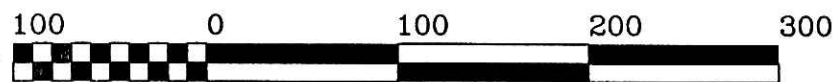

GRAPHIC SCALE - FEET 05102 8/01/02