

SALT CREEK TOWNSHIP
 N.W. QTR. SECTION 32
 T-15 N; R-12 W
 HOLMES COUNTY, OHIO

SURVEYED FOR: ATLEE WEAVER

220165
 APPROVED FOR TRANSFER ONLY
 NO SUBDIVISION PLAT REQUIRED
 (O.R.C. 711.001 & 711.131)
 Lot(s) not for building uriaacs
 approved by Board of Health.
 HOLMES CO. PLANNING COMM.

By AD Date 9/25/02

200200018465
 Filed for Record in
 HOLMES COUNTY, OH
 SALLY MILLER
 10-01-2002 12:02 pm
 SMALL PLAT
 OR Book

INDEXED

18 Page 20.00
 OR Vol 124 Page 115 - 397

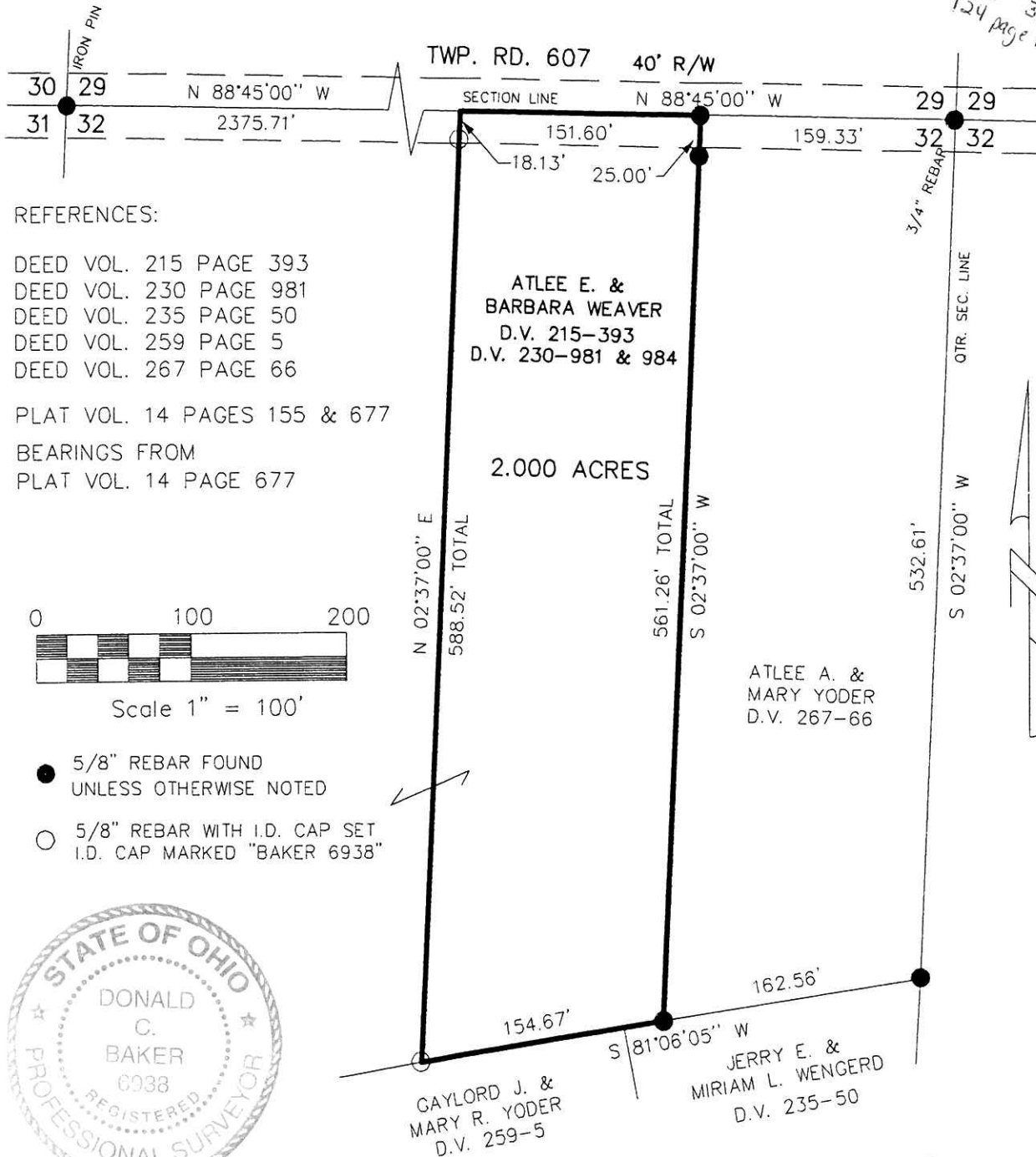

REFERENCES:

- DEED VOL. 215 PAGE 393
- DEED VOL. 230 PAGE 981
- DEED VOL. 235 PAGE 50
- DEED VOL. 259 PAGE 5
- DEED VOL. 267 PAGE 66
- PLAT VOL. 14 PAGES 155 & 677
- BEARINGS FROM
 PLAT VOL. 14 PAGE 677

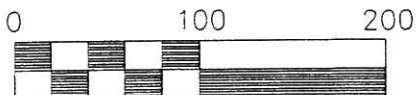

Scale 1" = 100'

- 5/8" REBAR FOUND
 UNLESS OTHERWISE NOTED
- 5/8" REBAR WITH I.D. CAP SET
 I.D. CAP MARKED "BAKER 6938"



DONALD C. BAKER SURVEYING
 138 N. CLAY ST.
 MILLERSBURG, OHIO 44654
 PH. 330-674-4788
 FAX 330-674-6027

200200018465
 CRITCHFIELD...
 & JOHNSTON ATTYS
 MILLERSBURG,

I CERTIFY THIS SURVEY TO BE CORRECT
 TO THE BEST OF MY KNOWLEDGE.

Donald C. Baker
 DONALD C. BAKER P.S. 6938
 AUG. 21, 2002 FDB/FCC
 File Name: C:\JOBS1\S-588-02\ERZ

PLAT APPROVED

9/30/2002