

CLARK TOWNSHIP
N.E. & S.E. QTRS. SECTION 23
T-8 N; R-5 W
HOLMES COUNTY, OHIO

SURVEYED FOR: PAUL SHUTT

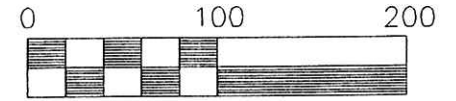

Scale 1" = 100'

- 3/4" REBAR FOUND
- 5/8" REBAR WITH I.D. CAP SET, I.D. CAP MARKED "BAKER 6938"

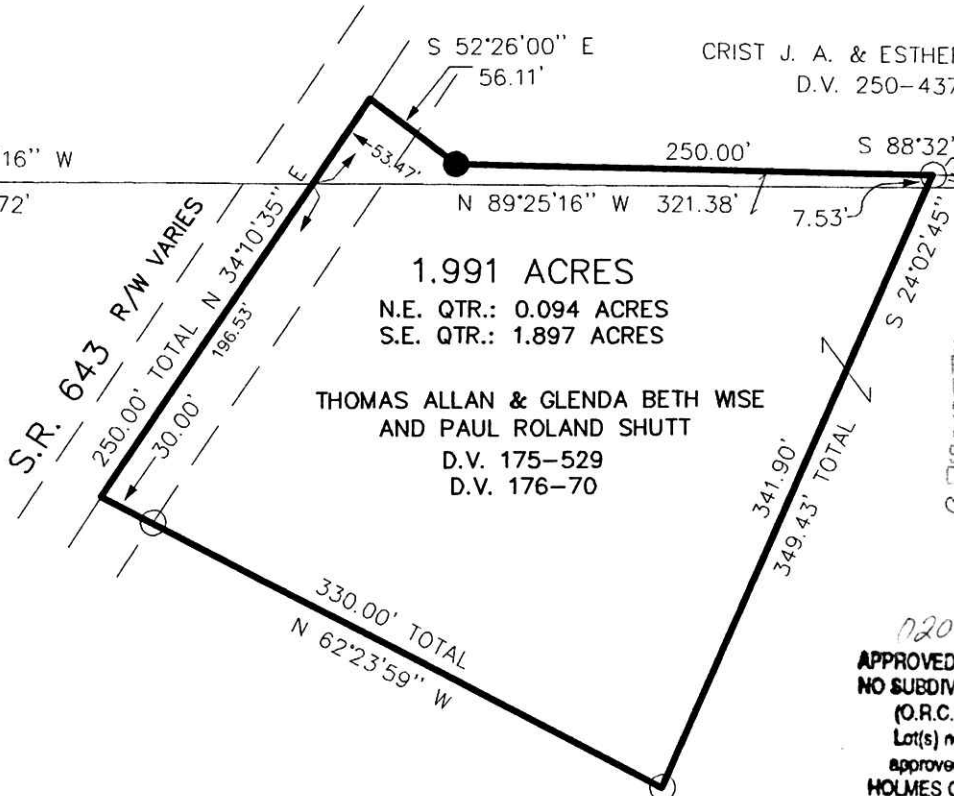
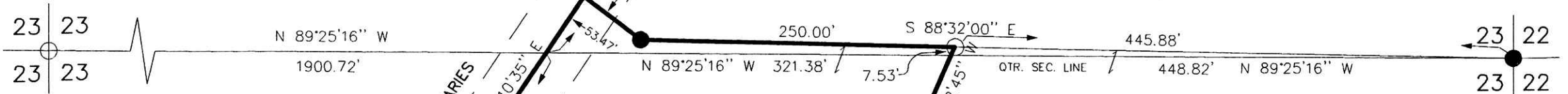

1.991 ACRES
N.E. QTR.: 0.094 ACRES
S.E. QTR.: 1.897 ACRES

THOMAS ALLAN & GLENDA BETH WISE
AND PAUL ROLAND SHUTT
D.V. 175-529
D.V. 176-70

CRIST J. A. & ESTHER J. YODER
D.V. 250-437

INDEXED

200200018094
Filed for Record in
HOLMES COUNTY, OH
SALLY MILLER
09-10-2002 03:06 pm
SMALL PLAT 20.00
OR Book 18 Page 376 - 376
OR Vol 182 page 475



REFERENCES:

- DEED VOL. 175 PAGE 529
- DEED VOL. 176 PAGE 70
- DEED VOL. 250 PAGE 437
- PLAT VOL. 8 PAGE 340
- BEARINGS FROM PLAT VOL. 8 PAGE 340

020149
APPROVED FOR TRANSFER ONLY
NO SUBDIVISION PLAT REQUIRED
(O.R.C. 711.001 & 711.131)
Lot(s) not for building unless
approved by Board of Health
HOLMES CO. PLANNING COMM.

By AS Date 9/6/02

I CERTIFY THIS SURVEY TO BE CORRECT
TO THE BEST OF MY KNOWLEDGE.

Donald C Baker
DONALD C. BAKER P.S. 6938

FDB/FCC MAY 23, 2002

File Name: C:\JOBS1\S-393-02\ERZ

PLAT APPROVED

9/9/2002

200200018094
SAMUEL M
STEIMEL ATTY
MILLERSBURG,



DONALD C. BAKER SURVEYING
138 N. CLAY ST.
MILLERSBURG, OHIO 44654
PH. 330-674-4788
FAX 330-674-6027