

18 344

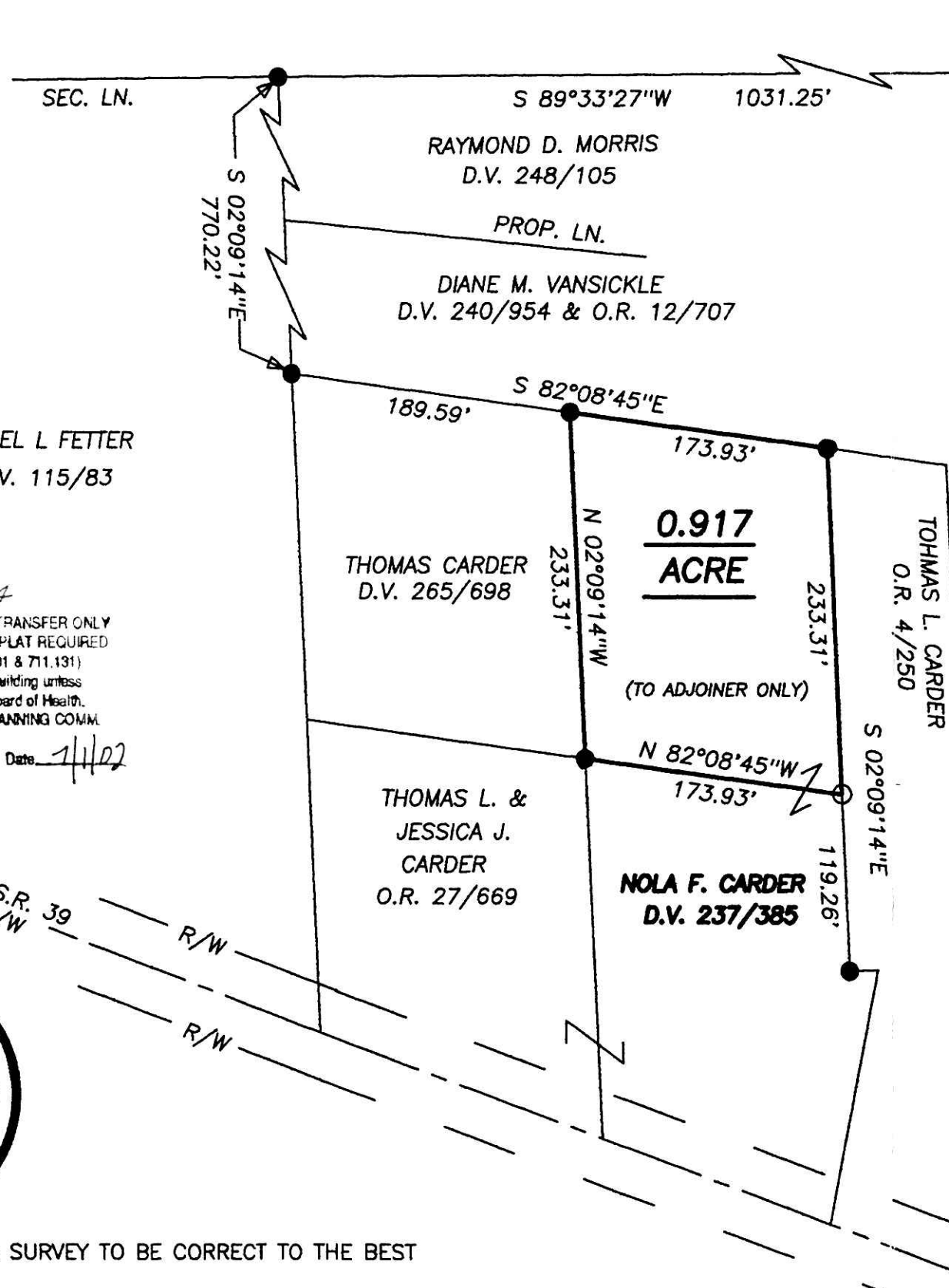

17 | 17
20 | 20

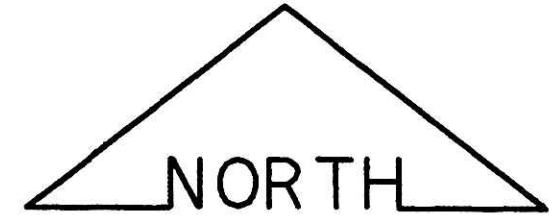

BEARINGS EST. FROM SUR. PLAT 10/873 AND ARE TO DENOTE ANGULAR MEAS. ONLY.

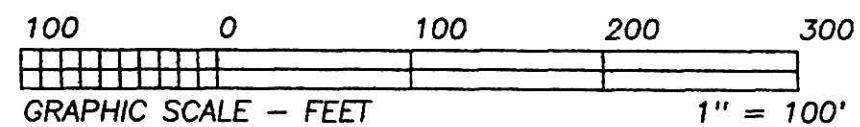

ETHEL L FETTER
D.V. 115/83

020134
 APPROVED FOR TRANSFER ONLY
 NO SUBDIVISION PLAT REQUIRED
 (O.R.C. 711.001 & 711.131)
 Lot(s) not for building unless
 approved by Board of Health.
 HOLMES CO. PLANNING COMM.
 By AS Date 1/1/02

- LEGEND:
- = STONE FD.
 - = 5/8" RE-BAR FD. UNLESS NOTED
 - = POINT-OF-DEPARTURE
 - = 5/8" X 30" RE-BAR W/PLASTIC I.D. CAP SET
 - ⊗ = R/R SPIKE SET
 - △ = R/R SPIKE FD.

200200017346
 Filed for Record in
 HOLMES COUNTY, OH
 SALLY MILLER
 07-30-2002 03:39 pm
 SMALL PLAT 20.00
 OR Book 18 Page 344 - 344
 OR 119 pg 78

- REFERENCE DOCUMENTS:
 TAX MAPS
 DEEDS AS SHOWN
 SURVEY PLATS: P. 10/873
 P. 12/90
 P. 12/486
 P. 10/909
 P. 14/587
 P. 16/662

PLAT APPROVED
1/25/2002



I CERTIFY THIS PLAT & SURVEY TO BE CORRECT TO THE BEST OF MY KNOWLEDGE:

Jim Shamp

JANUARY 24, 2000

JIM SHAMP, REG. SUR. NO. S-6088

DATE

HEARTLAND Surveying, Inc.			
Jim Shamp			
5210 T.R. 257		MILLERSBURG, OH 44654	
PH: 330-674-4698			
SURVEY		STATE	
NOLA CARDER		OHIO	
COUNTY	TWP.	RNG.	TWP.
HOLMES	KNOX	14 WEST	17 NORTH
SECTION 20		940801A LAY 41	