

- LEGEND:
- = STONE FD.
  - = 5/8" RE-BAR FD. UNLESS NOTED
  - = POINT-OF-DEPARTURE
  - = 5/8" X 30" RE-BAR W/PLASTIC I.D. CAP SET
  - ⊗ = R/R SPIKE SET
  - △ = R/R SPIKE FD.

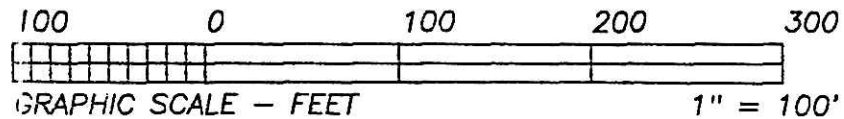

BEARINGS ESTABLISHED FROM PLAT 11/126 AND ARE TO DENOTE ANGULAR MEAS. ONLY.

200200017227  
 Filed for Record in  
 HOLMES COUNTY, OH  
 SALLY MILLER  
 07-24-2002 03:17 pm.  
 SMALL PLAT 20.00  
 OR Book 18 Page 336 - 336  
 OR vol 118 page 463

REFERENCE DOCUMENTS:  
 TAX MAPS  
 DEEDS AS SHOWN  
 SURVEY PLATS: 8/761, 10/278, 11/126,  
 11/141, 13/13.

I CERTIFY THIS PLAT & SURVEY TO BE CORRECT TO THE BEST OF MY KNOWLEDGE:

JUNE 10, 2002

JIM SHAMP, REG. SUR. NO. S-6088 DATE

020129  
 APPROVED FOR TRANSFER ONLY  
 NO SUBMISSION PLAT REQUIRED  
 (O.R.C. 711.001 & 711.131)  
 Lot(s) not for building unless  
 approved by Board of Health  
 HOLMES CO. PLANNING COMM.  
 By As Date 7/22/02

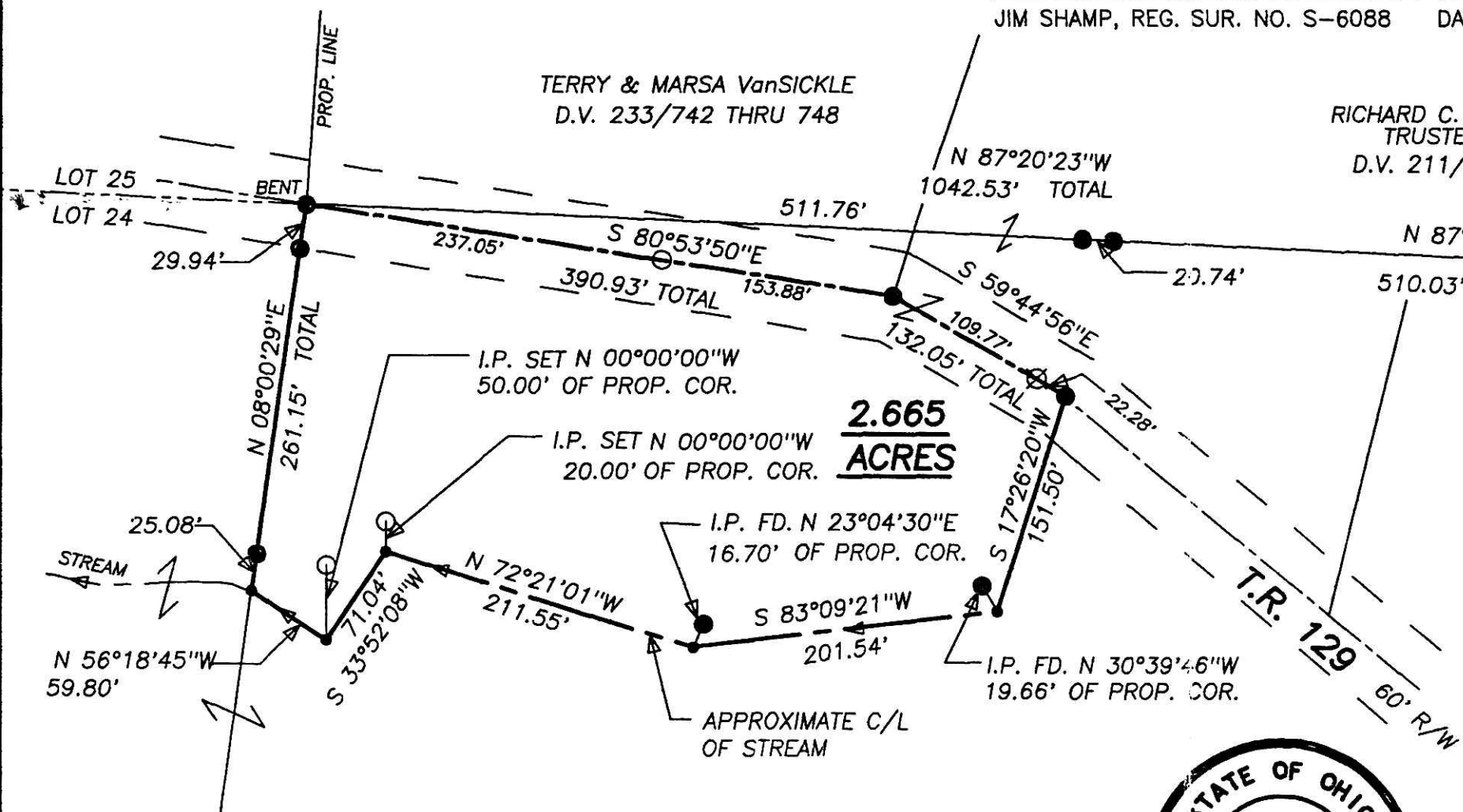

TERRY & MARSIA VanSICKLE  
 D.V. 233/742 THRU 748

RICHARD C. BRUNN,  
 TRUSTEE  
 D.V. 211/66

**2.665  
 ACRES**

LOIS E. SCHERER &  
 JOE TROYER  
 D.V. 224/306

PLAT APPROVED

7/23/2002

CAROLYN A. POTTS, TRUSTEE  
 MARGARET E. POTTS  
 O.R. 65/654, O.R. 68/726,  
 O.R. 80/871



<b>HEARTLAND SURVEYING, INC</b>			
Jim Shamp			
5210 T.R. 257		MILLERSBURG, OH 44654	
PH: 330-674-4698		FAX: 330-674-0897	
SURVEY		STATE	
RICHARD C. BRUNN, TRUSTEE		OHIO	
COUNTY	TWP.	RNG.	TWP.
HOLMES	MECHANIC	6 W	8 N
2ND QUARTER LOT 24		020322A.PL1 020322.CRD	