

SALT CREEK TOWNSHIP
 S.W. QTR. SECTION 2
 T-14 N; R-12 W
 HOLMES COUNTY, OHIO

SURVEYED FOR ABE SCHLABACH

REFERENCES:

- DEED VOL. 162 PAGE 185
- DEED VOL. 224 PAGE 173
- PLAT VOL. 7 PAGE 125
- PLAT VOL. 14 PAGE 64

BEARINGS FROM PLAT VOL. 14 PAGE 64.

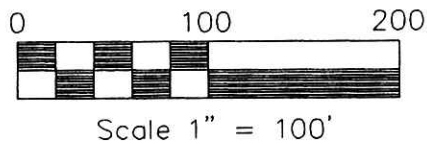
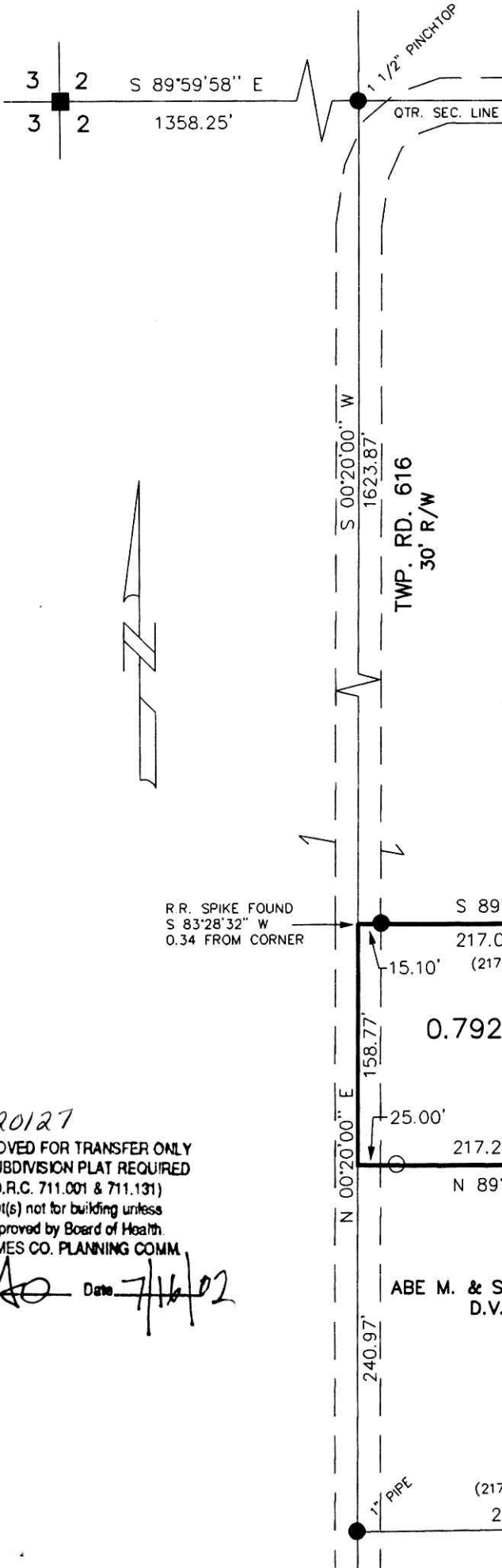

- STONE FOUND
- 3/4" PINCHTOP FOUND UNLESS OTHERWISE NOTED
- 5/8" REBAR WITH I.D. CAP SET I.D. CAP MARKED "BAKER 6938"

INDEXED

200200017089
 Filed for Record in
 HOLMES COUNTY, OH
 SALLY MILLER
 07-17-2002 01:53 pm.
 SMALL PLAT 20.00
 DR Book 18 Page 329 - 329
 DR vol 17 pg 708

R.R. SPIKE FOUND
 S 83°28'32" W
 0.34 FROM CORNER

0.792 ACRES

LEVI H. & ANNA MILLER
 D.V. 162-185

200200017089
 MILLER &
 MAST ATTYS
 MILLERSBURG,

020127
 APPROVED FOR TRANSFER ONLY
 NO SUBDIVISION PLAT REQUIRED
 (O.R.C. 711.001 & 711.131)
 Lot(s) not for building unless
 approved by Board of Health
 HOLMES CO. PLANNING COMM.

By AO Date 7/16/02

ABE M. & SUSAN SCHLABACH
 D.V. 224-173

PLAT APPROVED

7/17/2002

DONALD C. BAKER SURVEYING
 138 N. CLAY ST.
 MILLERSBURG, OHIO 44654
 PH. 330-674-4788
 FAX 330-674-6027



I CERTIFY THIS SURVEY TO BE CORRECT TO THE BEST OF MY KNOWLEDGE.

Donald C Baker
 DONALD C. BAKER PS 6938

JUNE 6, 2002 F.C.C. - DCB

File name: C:\JOBS\S-410-02\ERZ