

18 327

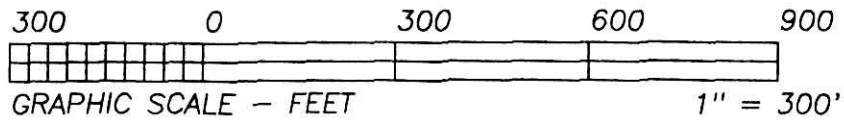

* BEARINGS ESTABLISHED FROM D.V. 162/185 AND ARE TO DENOTE ANGULAR MEASUREMENT ONLY.



200200017067
Filed for Record in
HOLMES COUNTY, OH
SALLY MILLER
07-16-2002 04:12 pm.
SMALL PLAT 20.00
OR Book 18 Page 327 - 327
ORvd 117pg707

INDEXED

HEARTLAND SURVEYING, INC

Jim Shamp
5210 T.R. 257 MILLERSBURG, OH 44654
PH: 330-674-4698

SURVEY LEVI H. & ANNA MILLER		STATE OHIO	
COUNTY HOLMES	TWP. SALT CREEK	RNG. 12 W	TWP. 14 N
NORTHWEST QUARTER OF OF SECTION 2		010721.CRD 010721A.PL1	

REFERENCE DOCUMENTS:

TAX MAPS
DEEDS AS SHOWN
SURVEY PLATS: 5/169, 7/125, 10/406, 10/957,
12/291, 14/64, 14/225, 14/794.

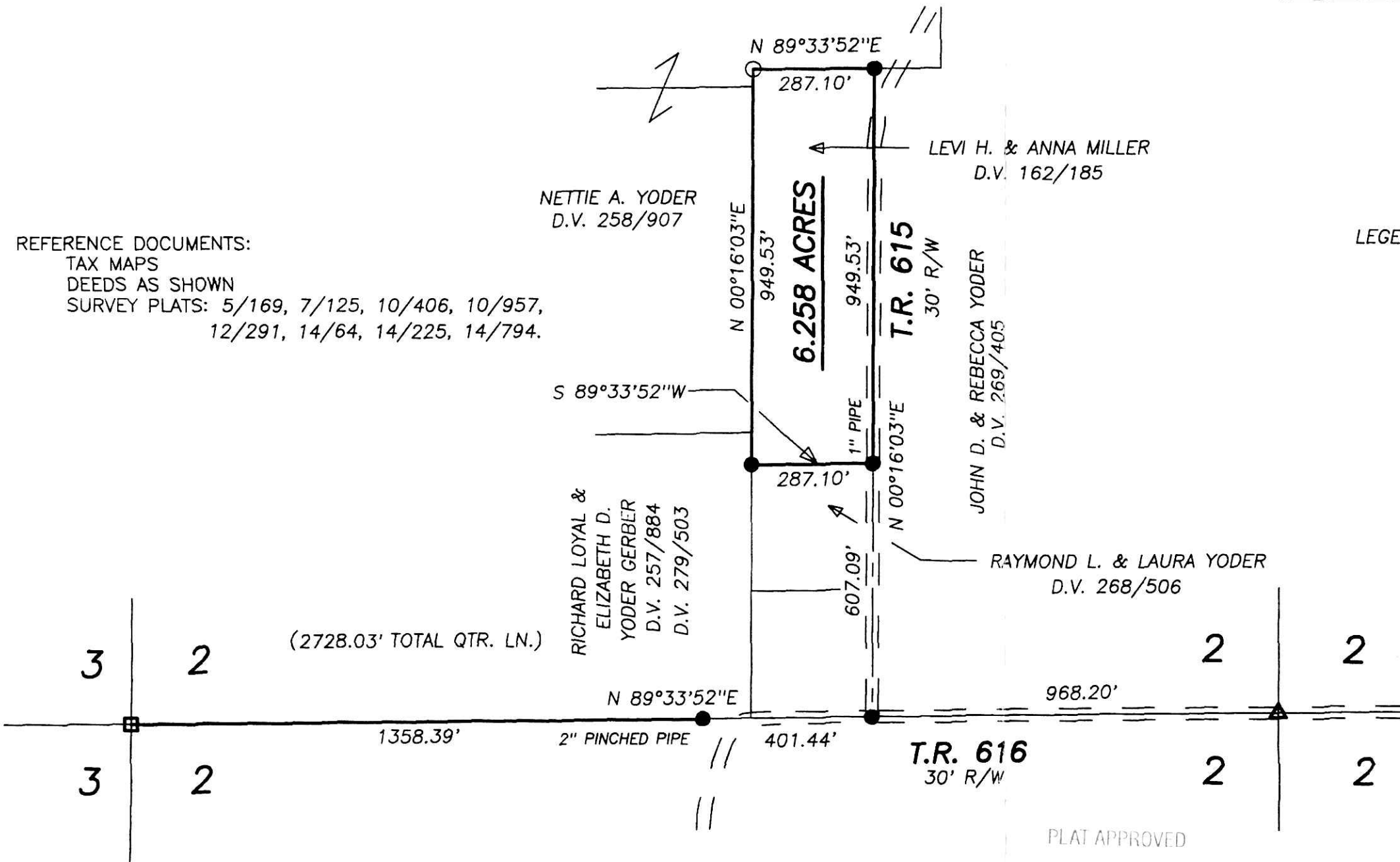

- LEGEND:
- = STONE FD.
 - = 5/8" RE-BAR FD. UNLESS NOTED
 - = POINT-OF-DEPARTURE
 - = 5/8" X 30" RE-BAR W/PLASTIC I.D. CAP SET
 - ⊗ = R/R SPIKE SET
 - △ = R/R SPIKE FD.

200200017067
GEORGE C ELLIS ATTY
914 HOWARD ST
MT VERNON, OH 43050



I CERTIFY THIS PLAT & SURVEY TO BE CORRECT TO THE BEST OF MY KNOWLEDGE:

AUGUST 16, 2001

JIM SHAMP, REG. SUR. NO. S-6088

DATE

PLAT APPROVED

6/17/2002-B