

REFERENCES:

DEED VOL. 259 PAGE 326

O.R. Vol. 80 PAGE 871

O.R. Vol. 94 PAGE 72

BEARINGS FROM PLAT VOL 10 PAGE 290

200200016997

Filed for Record in  
HOLMES COUNTY, OH

SALLY MILLER

07-12-2002 11:07 am.

SMALL PLAT 20.00

OR Book 18 Page 325 - 325

OR vol 117 pg 430

INDEXED

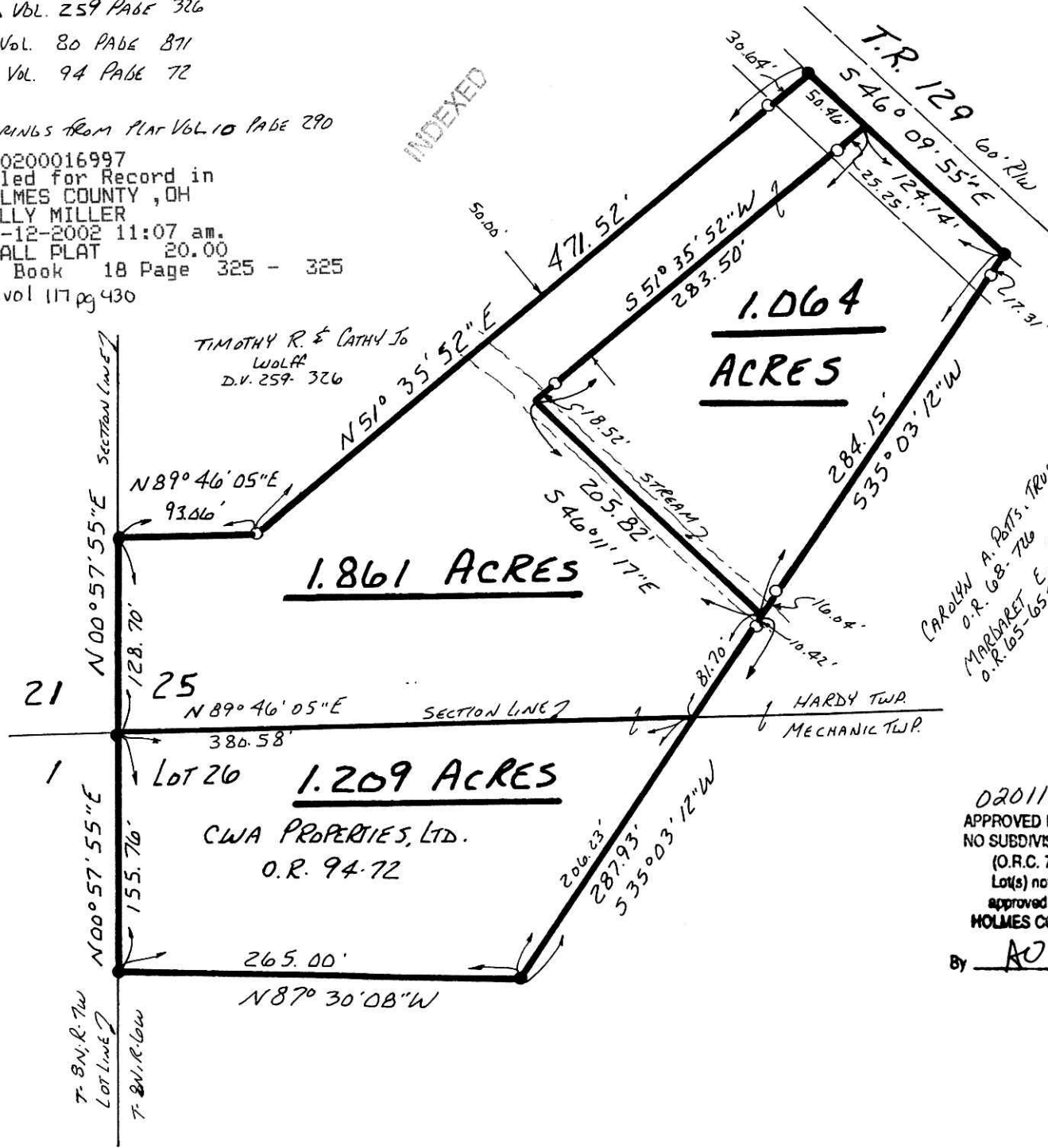

TIMOTHY R. & CATHY Jo  
WOLFF  
D.V. 259-326

CAROLYN A. POTTS, TRUSTEE  
O.R. 68-706  
MARGARET E. POTTS  
O.R. 65-654 O.R. 80-871

HARDY TOWNSHIP  
S.W. QTR. SECTION 25  
T-9N, R-6W

MECHANIC TOWNSHIP  
2ND. QTR. LOT 26  
T-8N, R-6W  
HOLMES COUNTY, OHIO

(SURVEYED FOR: GARY ALLISON)



- 5/8" REBAR FOUND
- 5/8" RE BAR WITH I.D. CAP SET  
I.D. CAP MARKED "BAKER 0838"



200200016997  
CRITCHFIELD...  
& JOHNSTON ATTYS  
MILLERSBURG,

020118  
APPROVED FOR TRANSFER ONLY  
NO SUBDIVISION PLAT REQUIRED  
(O.R.C. 711.001 & 711.131)  
Lot(s) not for building unless  
approved by Board of Health.  
HOLMES CO. PLANNING COMM.

By AO Date 7/2/02

I CERTIFY THIS SURVEY TO BE CORRECT  
TO THE BEST OF MY KNOWLEDGE.

Jamie D. Darr  
JAMIE D. DARR P.S. 7755  
DONALD C. BAKER SURVEYING  
138 N. CLAY ST.  
MILLERSBURG, OHIO 44654

P.H. 330-674-4788

APRIL 16, 2002

#18502-M.L. DAVIS  
Fcc. J. D. DARR

PLAT APPROVED

7/3/2002 b