

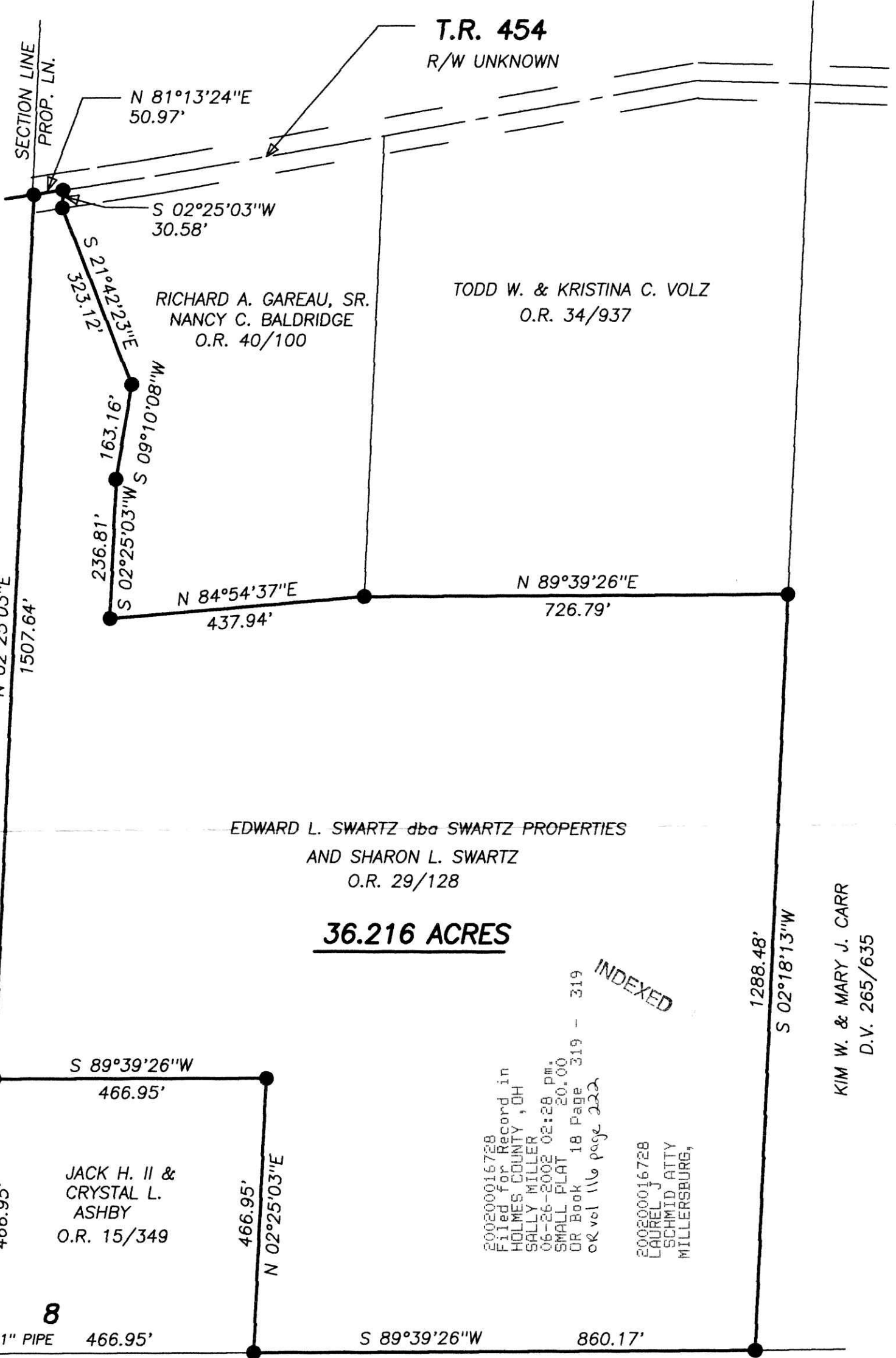

18 319



BEARINGS EST. FROM
SUR. PLAT 14/368
AND ARE TO DENOTE
ANGULAR MEAS. ONLY.



I CERTIFY THIS PLAT & SURVEY TO BE CORRECT TO THE BEST OF MY KNOWLEDGE:

 JIM SHAMP, REG. SUR. NO. S-6088
 MARCH 20, 2001
 DATE



EDWARD L. SWARTZ dba SWARTZ PROPERTIES
AND SHARON L. SWARTZ
O.R. 29/128

36.216 ACRES

INDEXED
200200016728
Filed for Record in
HOLMES COUNTY, OH
SALLY MILLER
06-26-2002 02:28 pm.
SMALL PLAT 20.00
DR Book 18 Page 319 - 319
oK vol 116 page 222
200200016728
LAUREL J. SCHMID ATTY
MILLERSBURG,

KIM W. & MARY J. CARR
D.V. 265/635

HEARTLAND SURVEYING, INC			
Jim Shamp		MILLERSBURG, OH 44654	
5210 T.R. 257		PH: 330-674-4698	
SURVEY EDWARD L. & SHARON L. SWARTZ		STATE OHIO	
COUNTY HOLMES	TWP. WASHINGTON	RNG. 15 W	TWP. 19 N
NORTHWEST QUARTER OF SECTION 8		990222.CRD LAYER 63 990222A.PL 2/99	

- LEGEND:
- = STONE FD.
 - = 5/8" RE-BAR FD. UNLESS NOTED
 - = POINT-OF-DEPARTURE
 - = 5/8" X 30" RE-BAR W/PLASTIC I.D. CAP SET
 - ⊗ = R/R SPIKE SET
 - △ = R/R SPIKE FD.

REFERENCE DOCUMENTS:
TAX MAPS
DEEDS AS SHOWN
SURVEY PLATS:
5/37, 8/218 & 736
12/722, 14/368, 16/837
17/52, 151 & 263

PLAT APPROVED
3/26/2007