

# FINAL PLAT FOR SUNNY DAY SUBDIVISION

OWNER: OTHA L. DAYE  
12128 S.R. 226  
BIG PRAIRIE, OHIO 44611  
PHONE: 330/567-2221

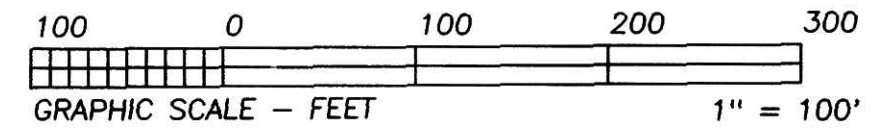

18 299

CURVE	RADIUS	TANGENT	LENGTH	DELTA	DEGREE	CHORD	CH. BEARING
A	50.00'	63.16'	224.04'	256°44'09"	114°35'30"	78.40'	N 41°22'04"E
B	15.00'	13.36'	21.83'	83°22'27"	381°58'19"	19.95'	S 51°57'05"E

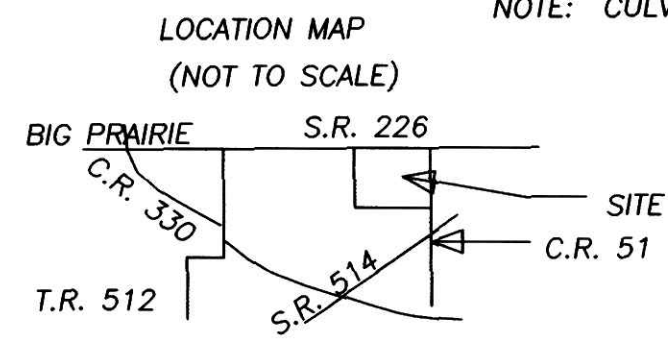
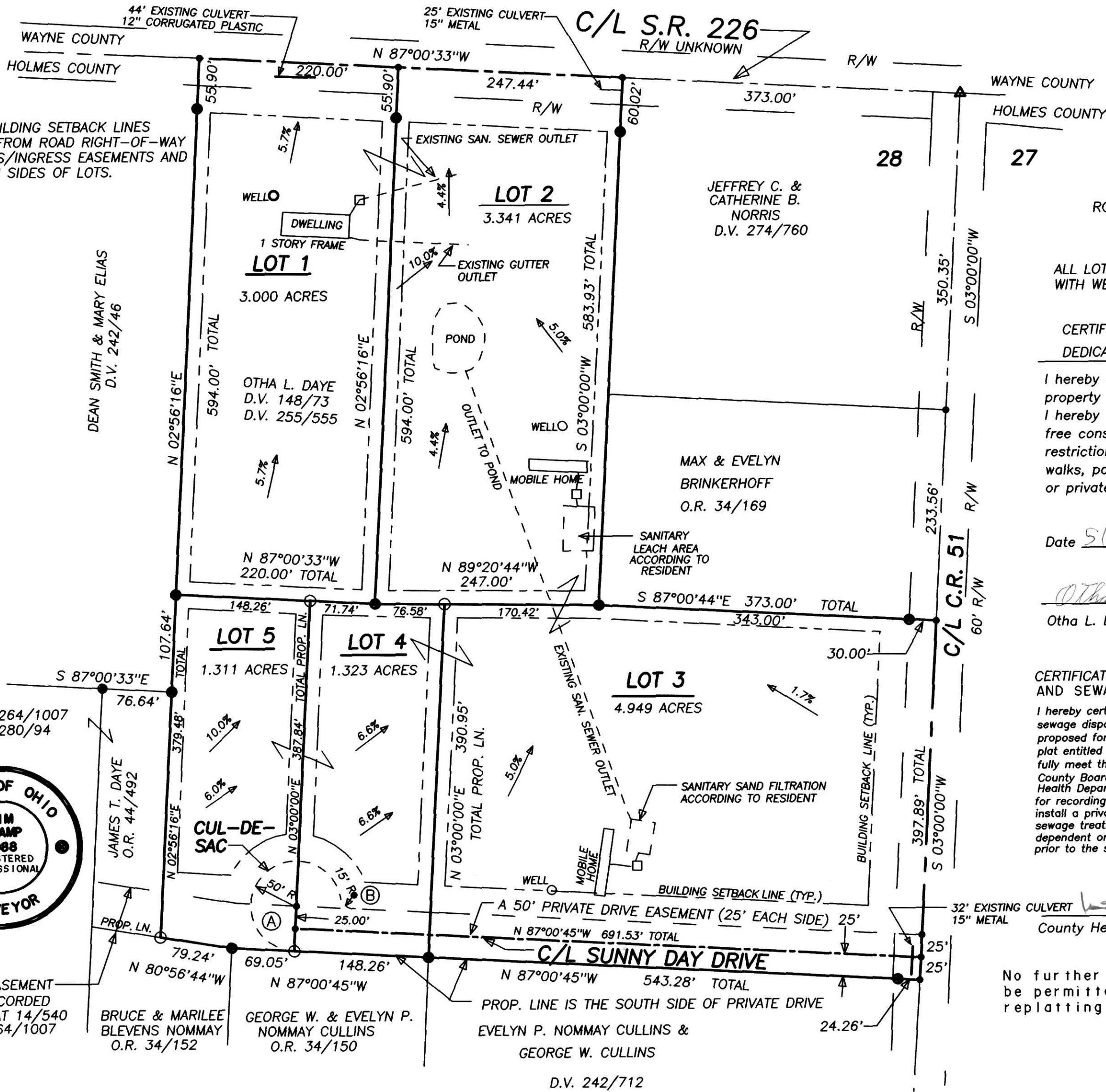

I CERTIFY THIS PLAT & SURVEY TO BE CORRECT TO THE BEST OF MY KNOWLEDGE:

J. Shamp  
JIM SHAMP, REG. SUR. NO. S-6088  
NOVEMBER 26, 2001  
DATE

THIS PLAT WAS PREPARED FROM THE FOLLOWING EXISTING SURVEYS:  
PLAT V. 13/119; 14/540; & 16/190 & A SURVEY OF A 3.000 ACRE PARCEL DATED 10/19/94; A 2.000 AC. PARCEL DATED 5/21/95 & A 4.1906 AC. PARCEL DATED 10/19/94; ALL PREPARED BY ROBERT L. KASNER, P.S. 5193, P.E. 28820, FOR OTHA L. DAYE AND ARE USED WITH MR. KASNER'S PERMISSION AND CONSENT. SUBSEQUENT WORK WAS COMPLETED BY THIS SURVEYOR.

**REFERENCE DOCUMENTS:**  
TAX MAPS  
DEEDS AS SHOWN  
SURVEY PLATS:  
13/119 16/190  
14/906 14/540  
SURVEYS FOR DAYE BY  
KASNER DATED 5/21/95 &  
10/18/94

**CERTIFICATE OF APPROVAL BY HOLMES SOIL AND WATER CONSERVATION DISTRICT**

I hereby certify that I have approved the subdivision plat and/or agreements or provisions for sedimentation and erosion control as stated or shown hereon.

Date May 28, 2002  
Joe Christner  
Holmes Soil and Water Conservation District

For erosion and sedimentation control, the landowner will follow the Rainwater and Land Development, Ohio's Standards for Stormwater Management and Urban Stream Protection. A copy of the Rainwater and Land Development Ohio's Standards is available at the Holmes Soil and Water Conservation District office; 62 West Clinton Street, Millersburg, Ohio 44654.

**CERTIFICATE OF APPROVAL OF PLAT AND ENGINEERING DETAILS**

I hereby certify that I have approved the plat and engineering details on the proposed roads, and other public facilities in the subdivision plat as shown hereon.

Date 5/28/02  
Robert L. Kasner P.E. P.S.  
County Engineer

**CERTIFICATE OF APPROVAL BY COUNTY COMMISSIONERS**

I hereby certify that the Holmes County Commissioners have approved the subdivision plat as shown hereon.

Date 5/30/02  
Sandra Hall  
Chairman, County Commissioner

**CERTIFICATE OF APPROVAL FOR RECORDING**

I hereby certify that the subdivision plat shown hereon has been found to comply with the Subdivision Regulations for Holmes County, Ohio, with the exception of such variances, if any, as are noted in minutes of the Holmes County Regional Planning Commission and that it has been approved for recording in the office of the County Recorder.

Date 5/28/02  
And R. Olin  
Holmes County Regional Planning Commission

**HEARTLAND SURVEYING, INC**  
Jim Shamp  
5210 T.R. 257 MILLERSBURG, OH 44654  
PH: 330-674-4698

SURVEY	OTHA L. DAYE	STATE	OHIO
COUNTY	HOLMES	TWP.	RIPLEY
		RNG.	14 W
		TWP.	18 N
NORTHEAST QUARTER OF SECTION 28		981136	