

18 296

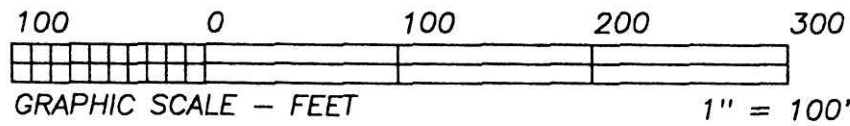

# HEARTLAND SURVEYING, INC

Jim Shamp  
5210 T.R. 257 MILLERSBURG, OH 44654  
PH: 330-674-4698

SURVEY EDWARD L. SWARTZ dba SWARTZ PROPERTIES			STATE OHIO	
COUNTY HOLMES	TWP. WASHINGTON	RNG. 15 W	TWP. 19 N	
SOUTHWEST QUARTER OF SECTION 5			990222.CRD STULL2.PL	

- LEGEND:
- = STONE FD.
  - = 5/8" RE-BAR FD. UNLESS NOTED
  - = POINT-OF-DEPARTURE
  - = 5/8" X 30" RE-BAR W/PLASTIC I.D. CAP SET
  - ⊗ = R/R SPIKE SET
  - △ = R/R SPIKE FD.

\* BEARINGS EST. FROM SUR. PLAT 14/368 AND ARE TO DENOTE ANGULAR MEAS. ONLY.

REFERENCE DOCUMENTS:  
TAX MAPS  
DEEDS AS SHOWN  
SURVEY PLATS:  
5/37, 8/218 & 736  
12/722, 14/368, 16/837  
17/52, 17/300 & 17/478

200200016198  
Filed for Record in  
HOLMES COUNTY, OH  
SALLY MILLER  
05-29-2002 12:01 pm.  
SMALL PLAT 20.00  
OR Book 18 Page 296 - 296  
or vol 113 pg 827

I CERTIFY THIS PLAT & SURVEY TO BE CORRECT TO THE BEST OF MY KNOWLEDGE:

MARCH 21, 2001

JIM SHAMP, REG. SUR. NO. S-6088

DATE

200200016198  
LAUREL J  
SCHMID ATTY  
MILLERSBURG,

020099 020100  
APPROVED FOR TRANSFER ONLY  
NO SUBDIVISION PLAT REQUIRED  
(O.R.C. 711.001 & 711.131)  
Lot(s) not for building unless  
approved by Board of Health.  
HOLMES CO. PLANNING COMM.

By Date 5/24/02

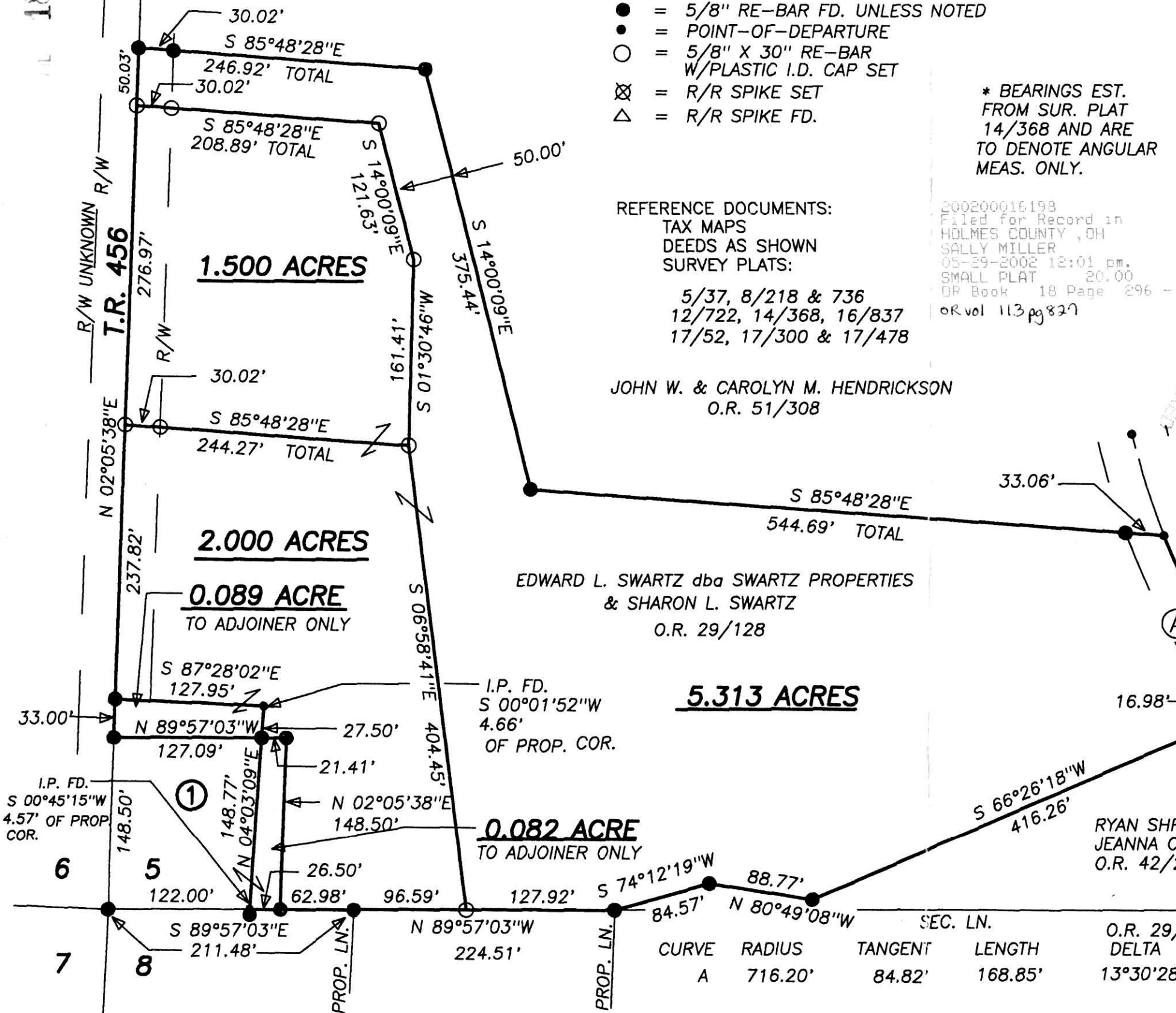

JOHN W. & CAROLYN M. HENDRICKSON  
O.R. 51/308

EDWARD L. SWARTZ dba SWARTZ PROPERTIES  
& SHARON L. SWARTZ  
O.R. 29/128

RYAN SHRIVER &  
JEANNA COLLINS  
O.R. 42/250

C/L S.R. 39 & S.R. 60  
R/W VARIES

① GERMAN REFORMED  
& LUTHERAN GERMAN  
CHURCH CEMETERY  
D.V. 8/591

CURVE	RADIUS	TANGENT	LENGTH	O.R. 29/128 DELTA	DEGREE	CHORD	CH.BEARING
A	716.20'	84.82'	168.85'	13°30'28"	8°00'00"	168.46'	S 27°57'09"E



PLAT APPROVED

5/24/2002 B