

DOYLE D. & KATHERINE JEAN MILLER  
D.V. 161/303

DONALD R. & KATHRYN MACKEY  
E. D.V. 233/645

26 25  
26 25

S 05°11'11"E  
1254.30' REC.

S 85°10'04"E

15.00'

1" PIPE

62.26' OBS.  
60' REC.

62.26' CALC.  
60' REC.

62.26' CALC.  
60' REC.

N 85°21'58"W 553.21' TOTAL & REC.



BEARINGS ESTABLISHED FROM  
PLAT 10/135 AND ARE TO  
DENOTE ANGULAR MEASUREMENT  
ONLY.

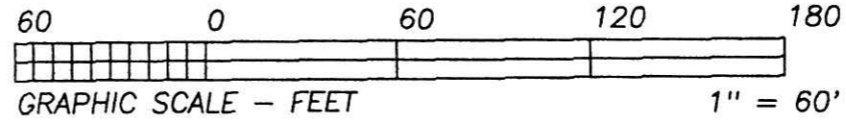

- LEGEND:
- = STONE FD.
  - = 5/8" RE-BAR FD. UNLESS NOTED
  - = POINT-OF-DEPARTURE
  - = 5/8" X 30" RE-BAR W/PLASTIC I.D. CAP SET
  - ⊗ = R/R SPIKE SET
  - △ = R/R SPIKE FD.

020086 020087  
APPROVED FOR TRANSFER ONLY  
NO SUBDIVISION PLAT REQUIRED  
(O.R.C. 711.001 & 711.131)  
Lot(s) not for building unless  
approved by Board of Health,  
HOLMES CO. PLANNING COMM.  
By AS Date 5/9/02

I CERTIFY THIS PLAT & SURVEY TO BE CORRECT TO THE BEST  
OF MY KNOWLEDGE:

JIM SHAMP, REG. SUR. NO. S-6088 DATE

AUGUST 29, 2001



KENNETH M. BOWEN  
D.V. 193/410  
D.V. 271/382

151.42'  
N 04°10'48"E 268.84'  
THOMAS J. & IRENE P. ALEXANDER  
O.R. 53/821  
S 04°10'48"W 268.13'

LOT 48 LOT 47 LOT 46  
15' ALLEY

1/2" PIPE

117.42'

S 85°49'12"E  
62.26'

GARY G. & SHIRLEY T.  
& COLSTON L. CONNER  
D.V. 257/706

N 04°10'48"E  
114.08'  
S 04°10'48"W  
104.16'  
0.156 ACRE  
63.04'  
S 85°07'29"W

S.R. 226  
R/W VARIES

200200015891  
SAMUEL M  
STEIMEL ATTY  
MILLERSBURG,

PLAT APPROVED

5/10/2002

REFERENCE DOCUMENTS:  
TAX MAPS  
DEEDS AS SHOWN  
SURVEY PLATS: 1/337, 2/73, 4/126, 5/147

INDEXED

200200015891  
Filed for Record in  
HOLMES COUNTY, OH  
SALLY MILLER  
05-10-2002 03:13 pm.  
SMALL PLAT 20.00  
OR Book 18 Page 282 - 282  
OR vol 112 pgs 471-474

# HEARTLAND SURVEYING, INC

Jim Shamp  
5210 T.R. 257 MILLERSBURG, OH 44654  
PH: 330-674-4698

SURVEY THOMAS J. & IRENE P. ALEXANDER		STATE OHIO	
COUNTY HOLMES	TWP. WASHINGTON	RNG. 15 W	TWP. 20 N
SOUTHEAST QUARTER OF SECTION 26 & IN THE VILLAGE OF LAKEVILLE		010213	