

RICHLAND TOWNSHIP
 N.W. QTR. SECTION 2
 T-8 N ; R-9 W
 HOLMES COUNTY, OHIO

SURVEYED FOR BILL GRASSBAUGH

REFERENCES:

DEED VOL. 181 PAGE 877

BEARINGS FROM PLAT VOL. 12 PAGE 77B

200200015713
 Filed for Record in
 HOLMES COUNTY, OH
 SALLY MILLER
 05-02-2002 10:05 am.
 SMALL PLAT 20.00
 OR Book 18 Page 276 - 276
 Off Rec III Page 756

INDEXED

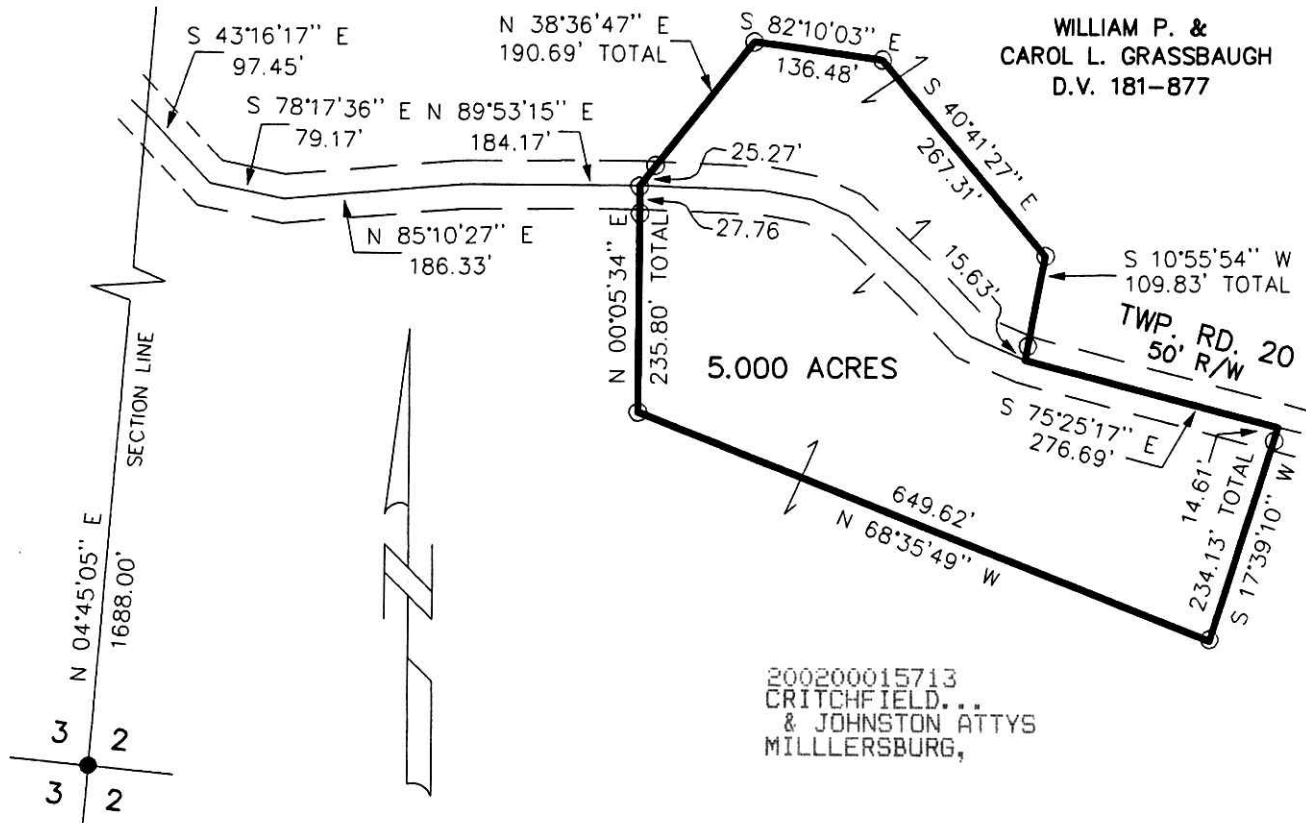

WILLIAM P. &
 CAROL L. GRASSBAUGH
 D.V. 181-877

200200015713
 CRITCHFIELD...
 & JOHNSTON ATTYS
 MILLERSBURG,

PLAT APPROVED

5/1/2002 B

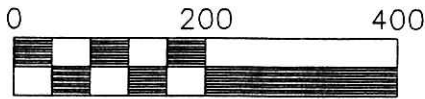

Scale 1" = 200'

- 5/8" REBAR FOUND
- 5/8" REBAR WITH I.D. CAP SET
 I.D. CAP MARKED "BAKER 6938"



DONALD C. BAKER SURVEYING
 138 N. CLAY ST.
 MILLERSBURG, OHIO 44654
 PH. 330-674-4788
 FAX 330-674-6027

I CERTIFY THIS SURVEY TO BE CORRECT
 TO THE BEST OF MY KNOWLEDGE.

Jamie D. Darr

JAMIE D. DARR P.S. 7755

File name: C:\JOBS1\S-129-02\ERZ
 MARCH 19, 2002 FCC\JDD