

SURVEYED FOR KEVIN BAKER

THIS 4.500 ACRE PARCEL TO BE ADDED TO KEVIN JAY BAKER

- IRON PIN FOUND
- 5/8" REBAR WITH I.D. CAP SET I.D. CAP MARKED "BAKER 6938"
- STONE FOUND

020081
 APPROVED FOR TRANSFER ONLY
 NO SUBDIVISION PLAT REQUIRED
 (O.R.C. 711.001 & 711.131)
 Lot(s) not for building unless
 approved by Board of Health.
 HOLMES CO. PLANNING COMM.
 By ADD Date 4/23/02

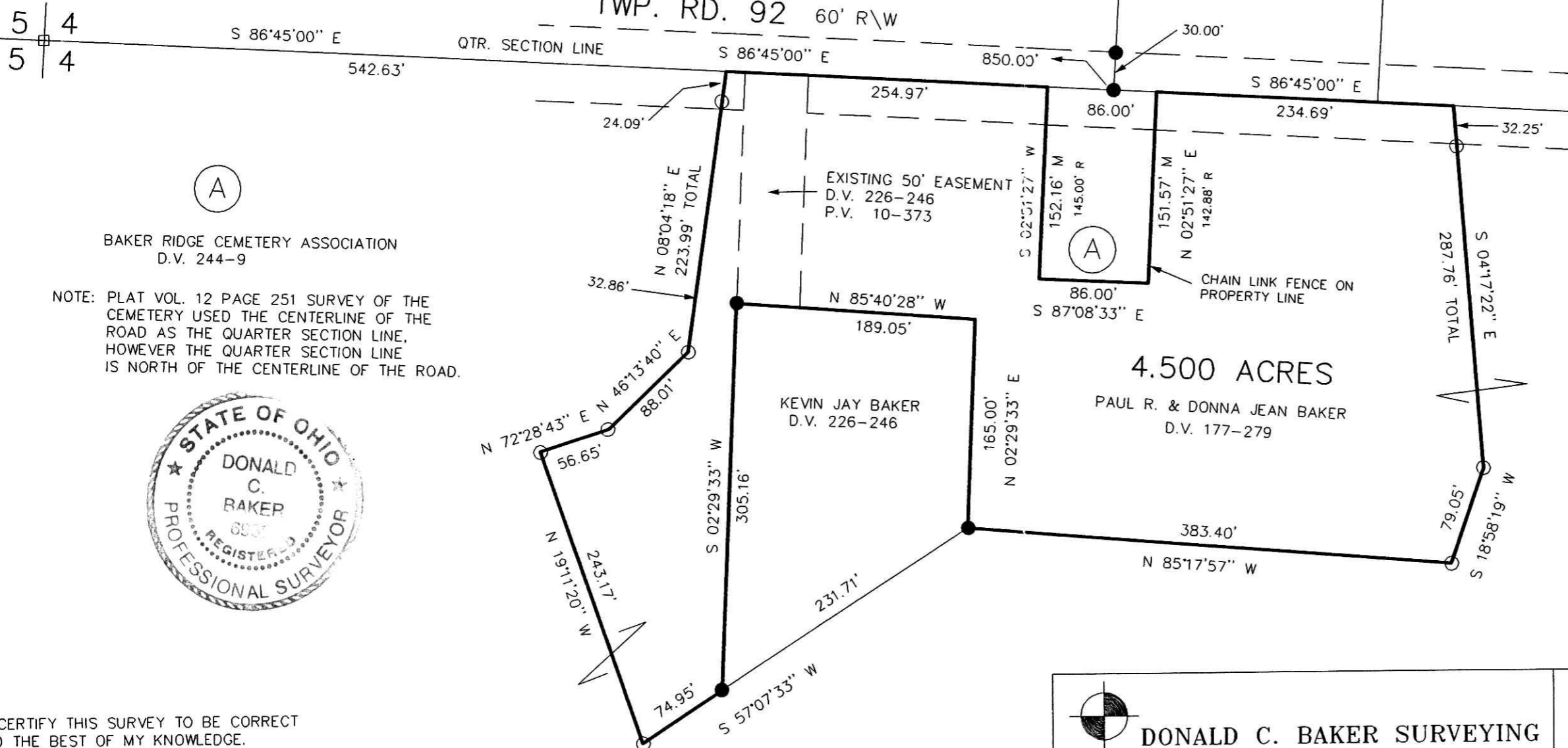

200200015630
 Filed for Record in
 HOLMES COUNTY, OH
 SALLY MILLER
 04-29-2002 03:17 pm.
 SMALL PLAT 20.00
 OR Book 18 Page 271 - 271
 OR vol 111 pg 455

200200015630
 SAMUEL M
 STEIMEL ATTY
 MILLERSBURG,

INDEXED

REFERENCES:

- DEED VOL. 177 PAGE 279
- DEED VOL. 226 PAGE 246
- P.V. VOL. 10 PAGE 188
- PLAT VOL. 10 PAGE 373
- PLAT VOL. 12 PAGE 251

BEARINGS FROM P.V. VOL. 10 PAGE 188.

BAKER RIDGE CEMETERY ASSOCIATION
D.V. 244-9

NOTE: PLAT VOL. 12 PAGE 251 SURVEY OF THE
 CEMETERY USED THE CENTERLINE OF THE
 ROAD AS THE QUARTER SECTION LINE,
 HOWEVER THE QUARTER SECTION LINE
 IS NORTH OF THE CENTERLINE OF THE ROAD.



I CERTIFY THIS SURVEY TO BE CORRECT
TO THE BEST OF MY KNOWLEDGE.

Donald C. Baker
DONALD C. BAKER PS 6938

MAY 15, 2000

File name: C:\JOBS\S-323-00
F.C.C. - DCB

	DONALD C. BAKER SURVEYING 138 N. CLAY ST. MILLERSBURG, OHIO 44654 PH. 330-674-4788 FAX 330-674-6027	LOCATED IN : KILLBUCK TOWNSHIP S.W. QTR. SECTION 4 T-8 N; R-7 W HOLMES COUNTY, OHIO
	PLAT APPROVED <u>4/24/2002 B</u>	