

200200015614
Filed for Record in
HOLMES COUNTY, OH
SALLY MILLER
04-29-2002 10:26 am.
SMALL PLAT 20.00
OR Book 18 Page 269 - 269
ORV III Page 385

RIPLEY TOWNSHIP
S.E. QTR. SECTION 6
T- 17 N R- 14 W
HOLMES COUNTY, OHIO
SURVEYED FOR ANDY HERSHBERGER

ROMAN A. & MARY J. HERSHBERGER
D.V. 266-493

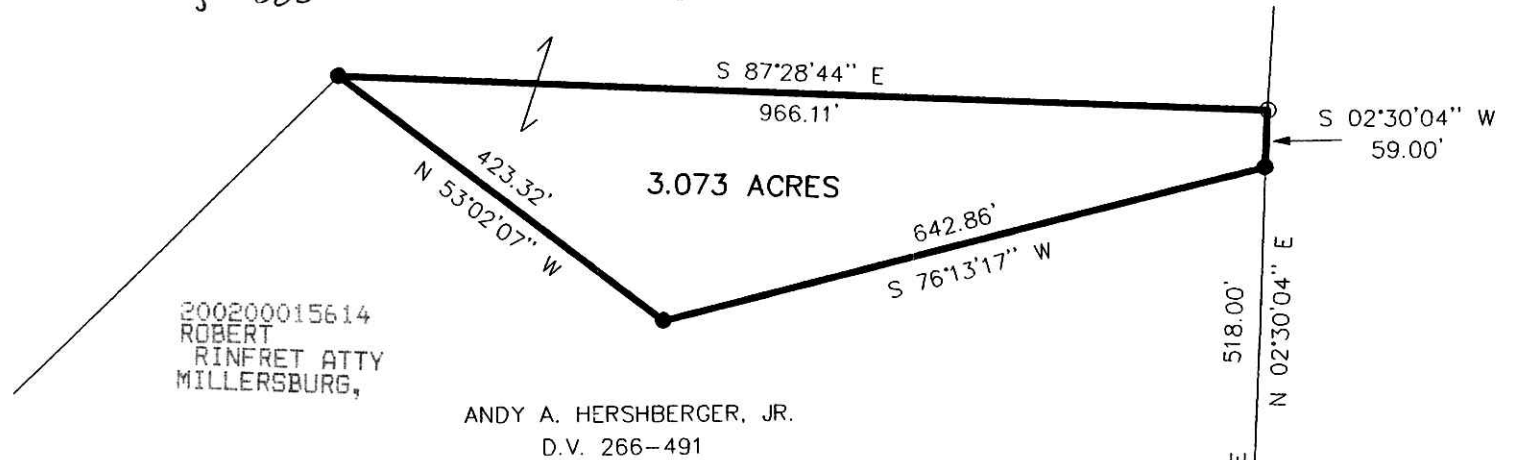

REFERENCES:
DEED VOL. 266 PAGES 491 & 493
BEARINGS FROM PLAT 14 PAGE 638

- 5/8" REBAR WITH I.D. CAP SET
I.D. CAP MARKED "BAKER 6938"
- 5/8" REBAR FOUND
UNLESS OTHERWISE NOTED



Scale 1" = 200'



020077
APPROVED FOR TRANSFER ONLY
NO SUBDIVISION PLAT REQUIRED
(O.R.C. 711.001 & 711.131)
Lot(s) not for building unless
approved by Board of Health.
HOLMES CO. PLANNING COMM.

By AD Date 4/23/02

TWP. RD. 473
60' R/W

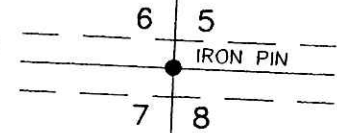

I CERTIFY THIS SURVEY TO BE CORRECT
TO THE BEST OF MY KNOWLEDGE.

J. D. Darr
JAMIE D. DARR P.S. 7755

FDB/ FCC DATE: FEB. 4, 2002
File name: C:\JOBS1\S-93-02\ERZ

PLAT APPROVED

4/23/2002

DONALD C. BAKER SURVEYING
138 N. CLAY ST.
MILLERSBURG, OHIO 44654
PH. 330-674-4788
FAX 330-674-6027