

HARDY TOWNSHIP
 S.W. QTR. SECTION 21
 T- 9 N R- 7 W
 MECHANIC TOWNSHIP
 N.W. QTR. SECTION 1
 T- 8 N R- 7 W
 HOLMES COUNTY, OHIO

CHAD A. & ROBYN L. HOOD HARFORD

REUBEN W. YODER
 D.V. 273-752

REFERENCES:

DEED VOL. 168 PAGE 133
 DEED VOL. 180 PAGE 653
 DEED VOL. 222 PAGE 13
 DEED VOL. 273 PAGE 752
 DEED VOL. 276 PAGES 328 & 330

O.R. VOL. 2 PAGE 274
 O.R. VOL. 67 PAGE 26
 O.R. VOL. 89 PAGE 662

PLAT VOL. 16 PAGE 638

BEARINGS FROM
 PLAT VOL. 16 PAGE 638

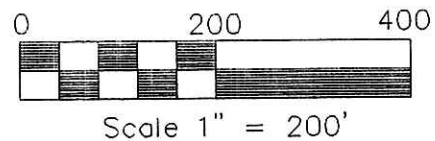

- STONE FOUND
- 5/8" REBAR FOUND UNLESS OTHERWISE NOTED
- 5/8" REBAR WITH I.D. CAP SET I.D. CAP MARKED "BAKER 6938"

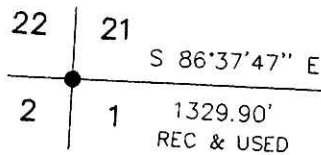

N 03°00'00" E
 1487.42'
 (1056' REC)

37.734 ACRES

WANDA M CURLEY
 D.V. 180-653
 D.V. 222-13

INDEXED

200200015418
 Filed for Record in
 HOLMES COUNTY, OH
 SALLY MILLER
 04-22-2002 01:24 pm.
 SMALL PLAT 20.00
 OR Book 18 Page 266 - 266
 OR vol 110 pages 594+596

MARILYN R. HOOD
 D.V. 168-133
 O.R. 76-808

MARILYN R. HOOD
 D.V. 168-133
 O.R. 76-808

LINE BY DEED 168 PAGE 133
 N 03°43'13" E
 913.08'

3.523 ACRES

N 04°35'38" E
 912.99'

THIS LINE BELIEVED TO
 HAVE BEEN SURVEYED BY
 WILLIAM SELNER
 PLAT VOL. 3 PAGE 95-B
 FENCE FOUND ON LINE

32.646 ACRES

200200015418
 BLAIR A
 BOWER ATTY
 MILLERSBURG,

(1342.44' REC)
 1339.80'

S 03°28'13" W

I CERTIFY THIS SURVEY TO BE CORRECT
 TO THE BEST OF MY KNOWLEDGE.

Jamie D. Darr
 JAMIE D. DARR P.S. 7755

JDD/ FCC DATE JAN. 31, 2002

File name: C:\JOBS1\S-1086-01\ERZ

KURT E. & JODY L. CLINE
 D.V. 276-328

PLAT APPROVED

4/15/2002

MERVIN A. & RHODA V. YODER
 D.V. 276-330



DONALD C. BAKER SURVEYING
 138 N. CLAY ST.
 MILLERSBURG, OHIO 44654
 PH. 330-674-4788
 FAX 330-674-6027

QTR. SECTION LINE

SECTION LINE

DETAIL

