

BEARINGS ARE BASED ON D.V. 185/832 AND ARE TO DENOTE ANGULAR MEASUREMENT ONLY.

REFERENCE DOCUMENTS: TAX MAPS DEEDS AS SHOWN SURVEY PLATS: 7/178

200200015312
Filed for Record in
HOLMES COUNTY, OH
SALLY MILLER
04-17-2002 11:31 am.
SMALL PLAT 20.00
OR Book 18 Page 261 - 261
OR vol 110 pg 234

INDEXED

- LEGEND:
- = STONE FD.
 - = 5/8" RE-BAR FD. UNLESS NOTED
 - = POINT-OF-DEPARTURE
 - = 5/8" X 30" RE-BAR W/PLASTIC I.D. CAP SET
 - ⊗ = R/R SPIKE SET
 - △ = R/R SPIKE FD.

I CERTIFY THIS PLAT & SURVEY TO BE CORRECT TO THE BEST OF MY KNOWLEDGE:

J. Shamp
JIM SHAMP, REG. SUR. NO. S-6088

MAY 14, 2001

DATE



OUTLOT 4

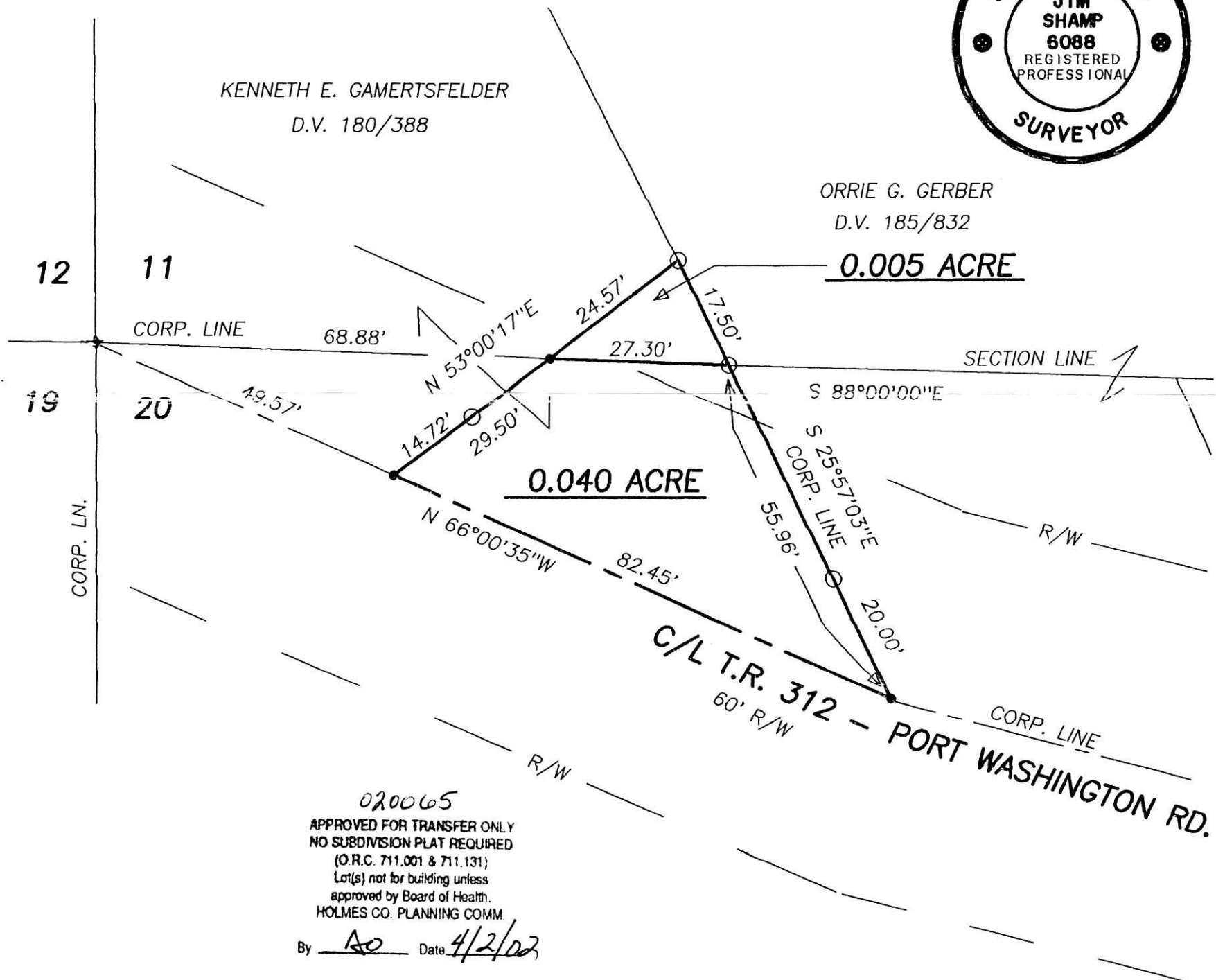

020065
 APPROVED FOR TRANSFER ONLY
 NO SUBDIVISION PLAT REQUIRED
 (O.R.C. 711.001 & 711.131)
 Lot(s) not for building unless
 approved by Board of Health.
 HOLMES CO. PLANNING COMM.
 By AS Date 4/2/02

200200015312
 SAMUEL M
 STEIMEL ATTY
 MILLERSBURG,

HEARTLAND SURVEYING, INC			
Jim Shamp		MILLERSBURG, OH 44654	
5210 T.R. 257		PH: 330-674-4698	
SURVEY ORRIE G. GERBER		STATE OHIO	
COUNTY HOLMES	TWP. HARDY	RNG. 7 W	TWP. 9 N
N.W. QTR., SEC. 20, HARDY TWP. & VILLAGE OF MILLERSBURG, OUTLOT 4		010320.CRD 010502.PL1	

LOT SPLIT
 APPROVED BY THE
**VILLAGE OF MILLERSBURG
 PLANNING COMMISSION**
 NO PLAT REQUIRED
[Signature]
 MILLERSBURG
 PLANNING COMMISSION
 DATE: JANUARY 2, 2002

4/3/02 Ag