

PLAT OF SURVEY

18 MAR 258

BEING PART OF LOT 19, IN THE FOURTH QUARTER,
T-10N, R-6W, SALT CREEK TOWNSHIP, HOLMES COUNTY,
STATE OF OHIO.

I certify this plat to be correct to the best of my knowledge and that it was prepared from a field survey, analysis of recorded plats, recorded deeds, and county/city records.

By Steven W. Clutter 4/8/02
Steven W. Clutter Date
Professional Surveyor No. S-7655



STATE ROUTE 241 R/W

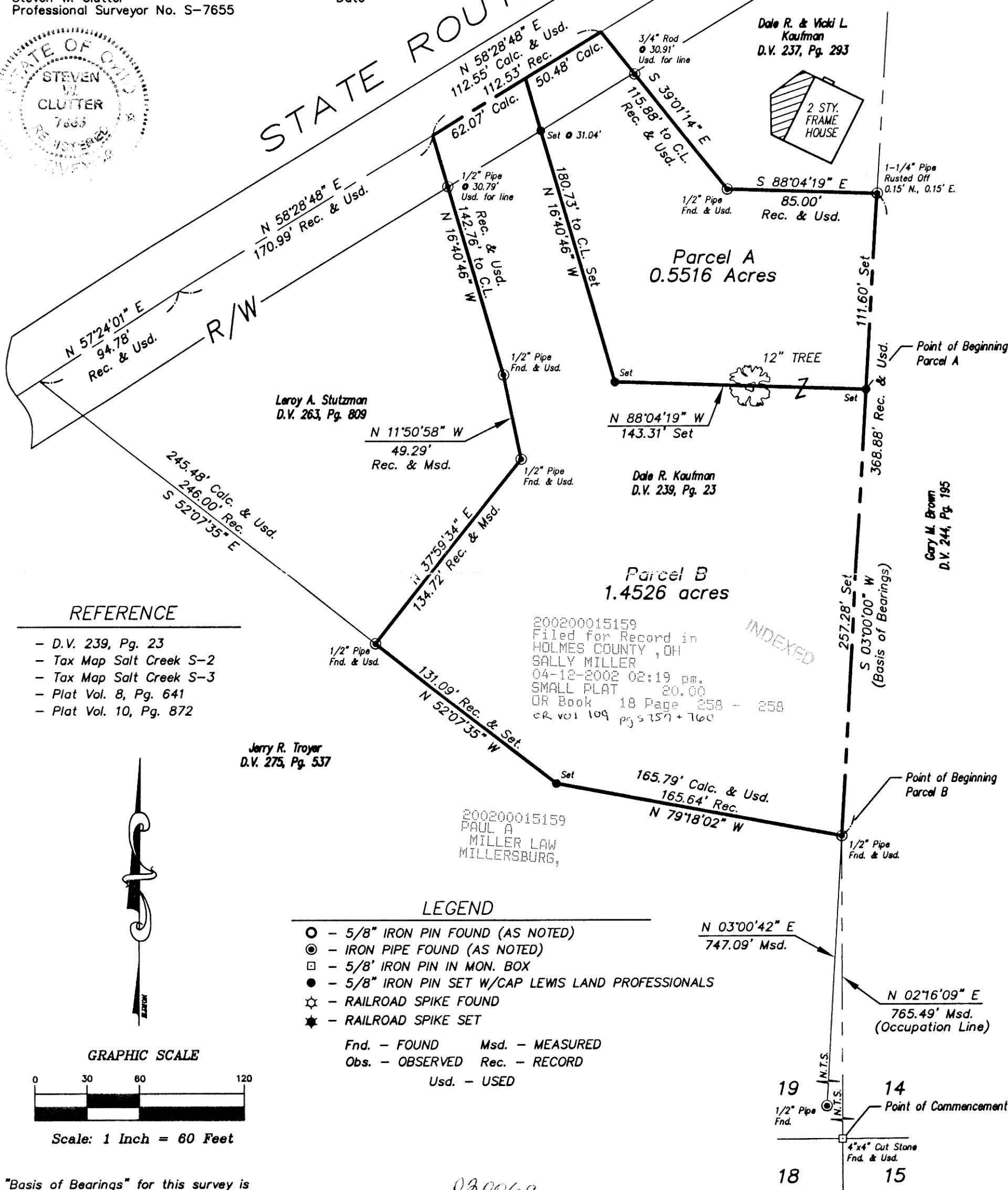

REFERENCE

- D.V. 239, Pg. 23
- Tax Map Salt Creek S-2
- Tax Map Salt Creek S-3
- Plat Vol. 8, Pg. 641
- Plat Vol. 10, Pg. 872



GRAPHIC SCALE

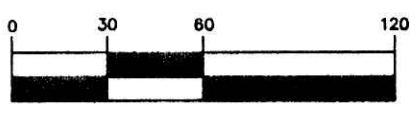

Scale: 1 Inch = 60 Feet

LEGEND

- - 5/8" IRON PIN FOUND (AS NOTED)
 - ⊙ - IRON PIPE FOUND (AS NOTED)
 - - 5/8" IRON PIN IN MON. BOX
 - - 5/8" IRON PIN SET W/CAP LEWIS LAND PROFESSIONALS
 - ☆ - RAILROAD SPIKE FOUND
 - ★ - RAILROAD SPIKE SET
- Fnd. - FOUND Msd. - MEASURED
Obs. - OBSERVED Rec. - RECORD
Usd. - USED

The "Basis of Bearings" for this survey is S 03°00'00" W as the east line of Lot 19 and is the same bearing referenced in Plat Book Vol. 8, Page 641 of the Holmes County Recorders Office.

020069
APPROVED FOR TRANSFER ONLY
NO SUBDIVISION PLAT REQUIRED
(O.R.C. 711.001 & 711.131)
Lot(s) not for building unless
approved by Board of Health,
HOLMES CO. PLANNING COMM.
By AP Date 4/11/02

Lewis Land Professionals, Inc.

Civil Engineering & Surveying
1219 High St. Ste. 108 Wadsworth, Ohio 44281
Phone: (330) 335-8232 Fax: (330) 335-0242
email: landpro@bright.net

REVISED 4/8/02

BOUNDARY SPLIT MARCH, 2002

PROJ. No. 02-039 DRAWING NAME 02-039.dwg

Lewis Land Professionals, has made no investigation or independent search for easements of record, encumbrances, restrictive covenants, ownership title evidence, or any other facts that an accurate and current title search may disclose.