

18 246  
 0 100 200 400  
 SCALE: 1" = 200'  
 IRON PIN FOUND  
 R.R. SAKES SET  
 5/8" R. BAR WITH I.D. CAP SET  
 I.D. CAP MARKED "BAKER 6938"  
 VOL 200200014891  
 SAMUEL M  
 STEIMEL ATTY  
 MILLERSBURG,

**WALNUT CREEK TOWNSHIP**  
**S.E. QTR. SECTION 22**  
**T. 9 N; R. 5 W**  
**HOLMES COUNTY, OHIO**  
 (SURVEYED FOR: PAUL BURKHOLDER)

**REFERENCES:**  
 DEED Vol. 229 PAGE 307  
 " " 246 " 942

BEARINGS BASED ON  
 DEED Vol. 229 PAGE 307

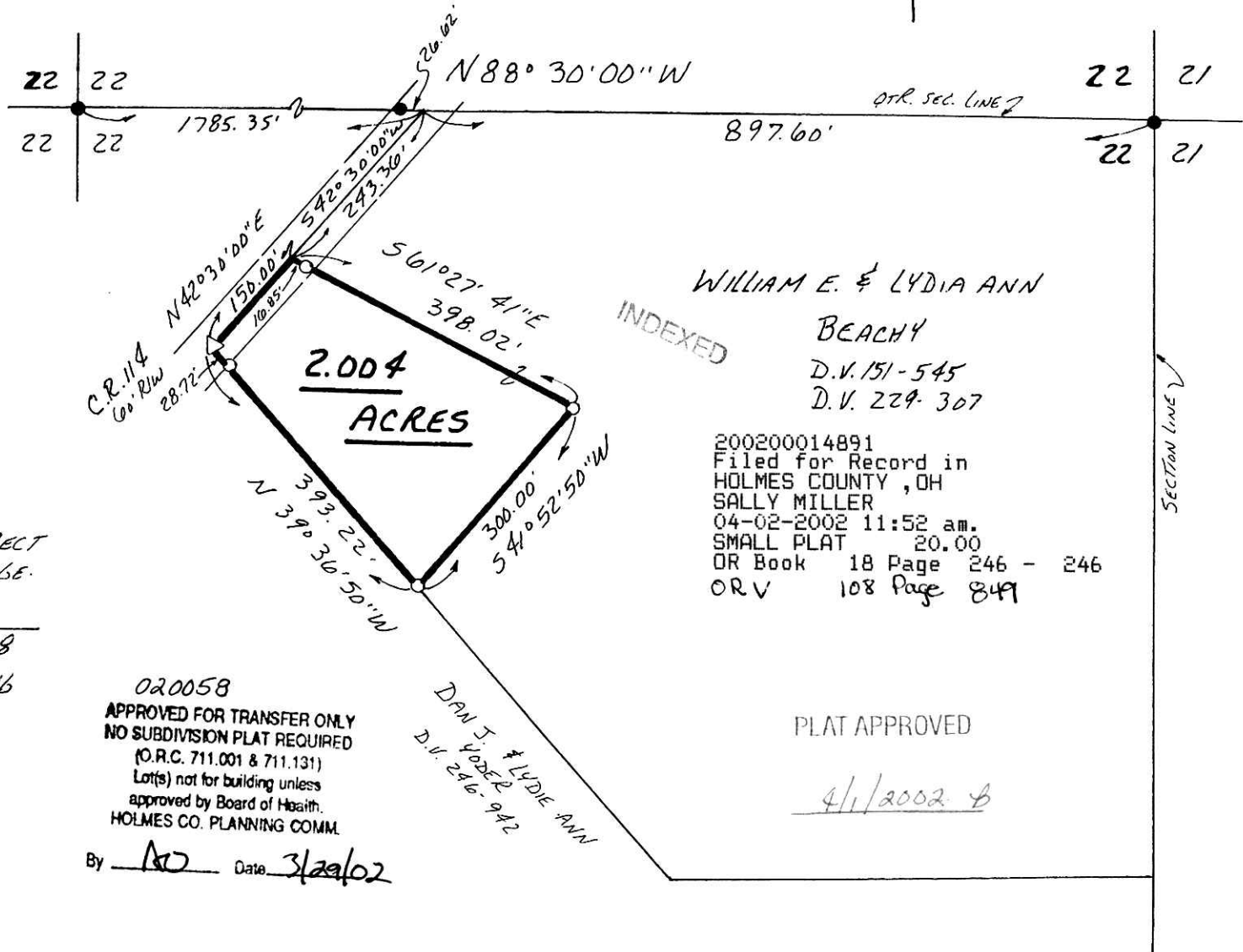

WILLIAM E. & LYDIA ANN  
 BEACHY  
 D.V. 151-545  
 D.V. 229-307

INDEXED

200200014891  
 Filed for Record in  
 HOLMES COUNTY, OH  
 SALLY MILLER  
 04-02-2002 11:52 am.  
 SMALL PLAT 20.00  
 OR Book 18 Page 246 - 246  
 ORV 108 Page 849

I CERTIFY THIS SURVEY TO BE CORRECT  
 TO THE BEST OF MY KNOWLEDGE.

Donald C. Baker  
 DONALD C. BAKER P.S. 6938  
 DONALD C. BAKER SURVEYING  
 138 N. CLAY ST.  
 MILLERSBURG, OH 44654  
 PH 330-674-4788  
 NOVEMBER 21, 2001  
 #98701 - M.L. DAVIS  
 FCC - F.D. BAKER

020058  
 APPROVED FOR TRANSFER ONLY  
 NO SUBDIVISION PLAT REQUIRED  
 (O.R.C. 711.001 & 711.131)  
 Lot(s) not for building unless  
 approved by Board of Health.  
 HOLMES CO. PLANNING COMM.

By MD Date 3/29/02

DAN J. YODER  
 D.V. 246-942

PLAT APPROVED

4/1/2002 B