

REFERENCES:

DEED VOL. 271 PAGE 459
" " 271 " 524
" " 272 " 958
" " 242 " 674

PLAT VOL. 11 PAGE 9
" " 10 " 68

BEARINGS FROM PLAT VOL. 11 PAGE 9

PAINT TOWNSHIP
S.W. QTR. SECTION 6
T. 14 N., R. 11 W
HOLMES COUNTY, OHIO

(SURVEYED FOR: NOAH SHETLER)

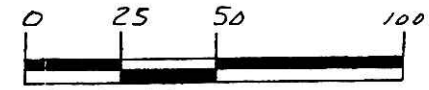

SCALE: 1" = 50'

- 5/8" REBAR FOUND
- STONE FOUND
- 5/8" REBAR WITH I.D. CAP SET I.D. CAP MARKED "BAKER 6938"

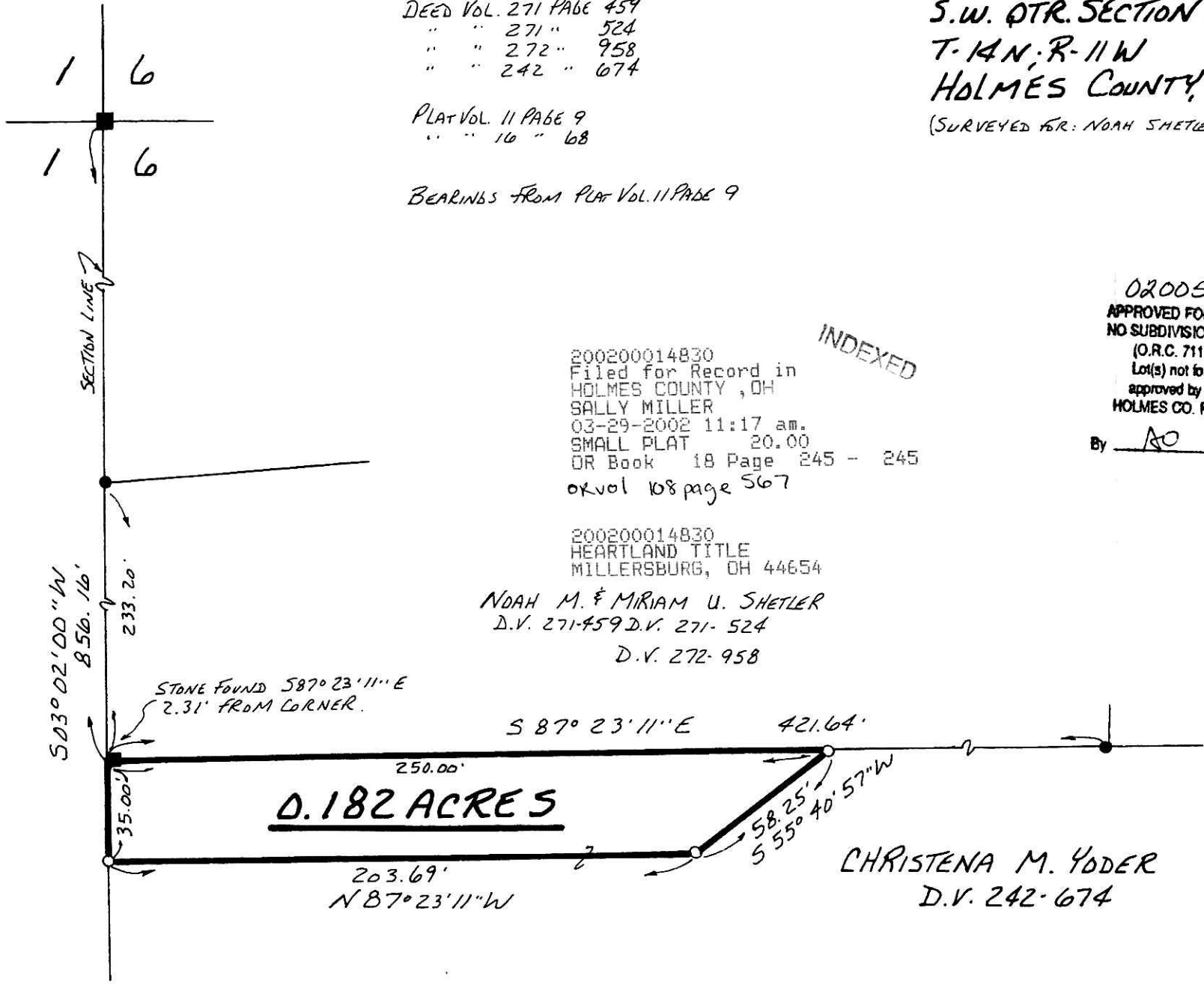

INDEXED

200200014830
Filed for Record in
HOLMES COUNTY, OH
SALLY MILLER
03-29-2002 11:17 am.
SMALL PLAT 20.00
OR Book 18 Page 245 - 245
ok vol 108 page 567

200200014830
HEARTLAND TITLE
MILLERSBURG, OH 44654
NOAH M. & MIRIAM U. SHETLER
D.V. 271-459 D.V. 271-524
D.V. 272-958

020054
APPROVED FOR TRANSFER ONLY
NO SUBDIVISION PLAT REQUIRED
(O.R.C. 711.001 & 711.131)
Lot(s) not for building unless
approved by Board of Health.
HOLMES CO. PLANNING COMM.
By AO Date 3/22/02



I CERTIFY THIS SURVEY TO BE CORRECT
TO THE BEST OF MY KNOWLEDGE.

Jamie D. Darr
JAMIE D. DARR P.S. 7755
DONALD C. BAKER SURVEYING
138 N. CLAY ST.
MILLERSBURG, OHIO 44654
PH. 330-674-4788
JANUARY 18, 2002

CHRISTENA M. YODER
D.V. 242-674

PLAT APPROVED

3/25/2002 B

3902 - M.L. DAVIS
F.C.C. - J.D. DARR