

RICHLAND TOWNSHIP
N.E. QTR., SECTION 6
T-8 N; R-8 W
HOLMES COUNTY, OHIO

REFERENCES:

DEED VOL. 254 PAGE 334
DEED VOL. 133 PAGE 311
DEED VOL. 257 PAGE 87

SURVEYED FOR: WILLIAM SCHULTZ

BEARINGS FROM DEED VOL. 254 PAGE 334

RESURVEY OF DEED VOL. 257 PAGE 87

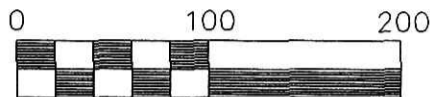

Scale 1" = 100'

- IRON PIN FOUND
- STONE FOUND

THE OHIO STONE COMPANY
D.V. 254-334

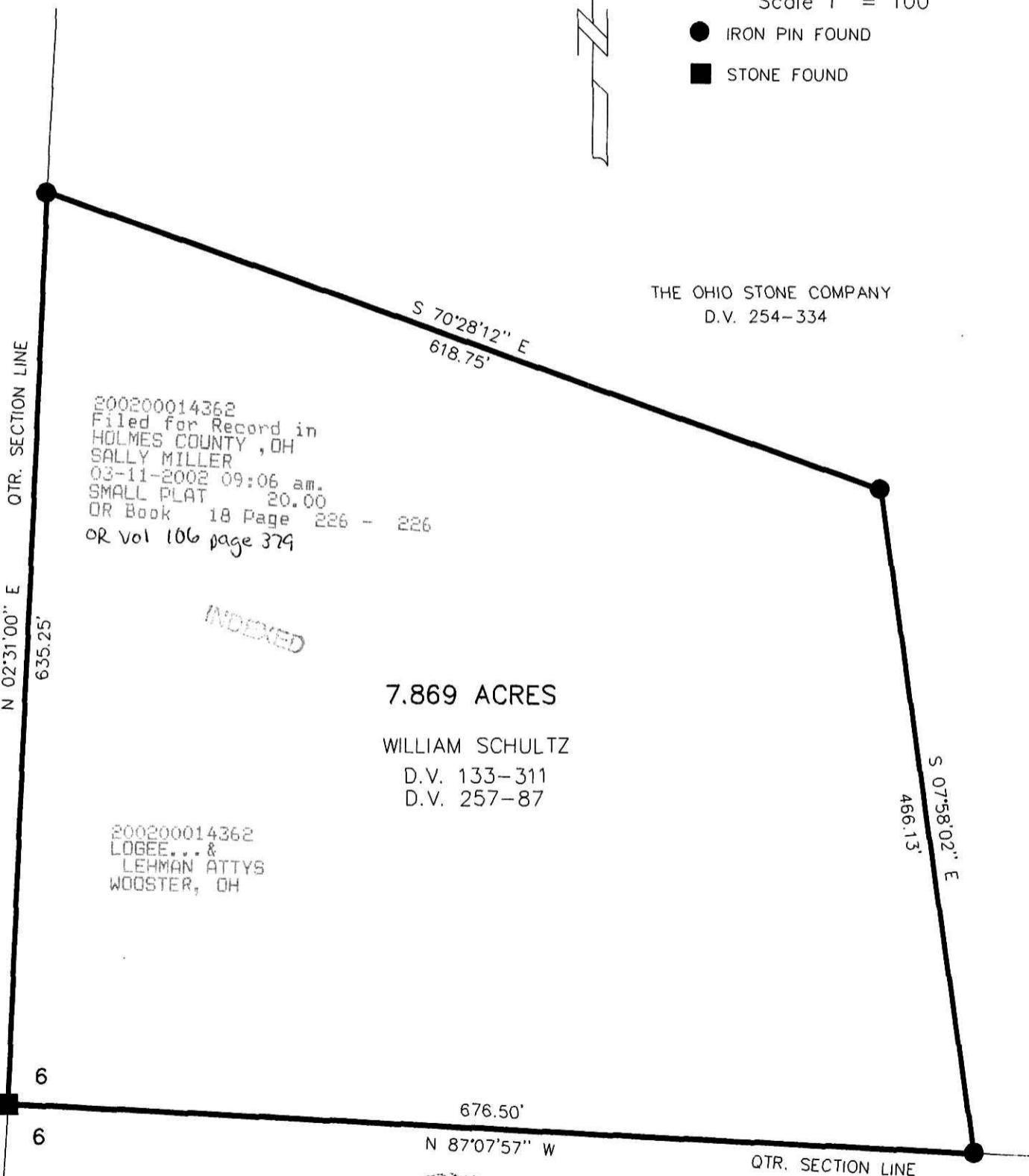

200200014362
 Filed for Record in
 HOLMES COUNTY, OH
 SALLY MILLER
 03-11-2002 09:06 am.
 SMALL PLAT 20.00
 OR Book 18 Page 226 - 226
 OR Vol 106 page 379

INDEXED

7.869 ACRES

WILLIAM SCHULTZ
D.V. 133-311
D.V. 257-87

200200014362
 LOGEE... &
 LEHMAN ATTYS
 WOOSTER, OH

I CERTIFY THIS SURVEY TO BE CORRECT
 TO THE BEST OF MY KNOWLEDGE.
Donald C Baker
 DONALD C. BAKER P.S. 6938
 JULY 27, 2001
 C:\JOBS1\S-547-01
 F.C.C. - DCB



QTR. SECTION LINE
 PLAT APPROVED
2/22/02 by
 DONALD C. BAKER SURVEYING
 138 N. CLAY ST.
 MILLERSBURG, OHIO 44654
 PH. 330-674-4788
 FAX 330-674-6027