

200200014246
Filed for Record in
HOLMES COUNTY, OH
SALLY MILLER
03-05-2002 03:42 pm.
SMALL PLAT 20.00
OR Book 18 Page 218 - 219
OFF Rec 105 Page 786

EVA M. ROOT
D.V. 178/413
D.V. 225/626
D.V. 225/628

JACK M. CARPENTER
D.V. 218/186
D.V. 218/228
288

3.000 ACRES

FNC. POST FD. & USED
REF. I.P. SET N 20°50'49"E
1.00'

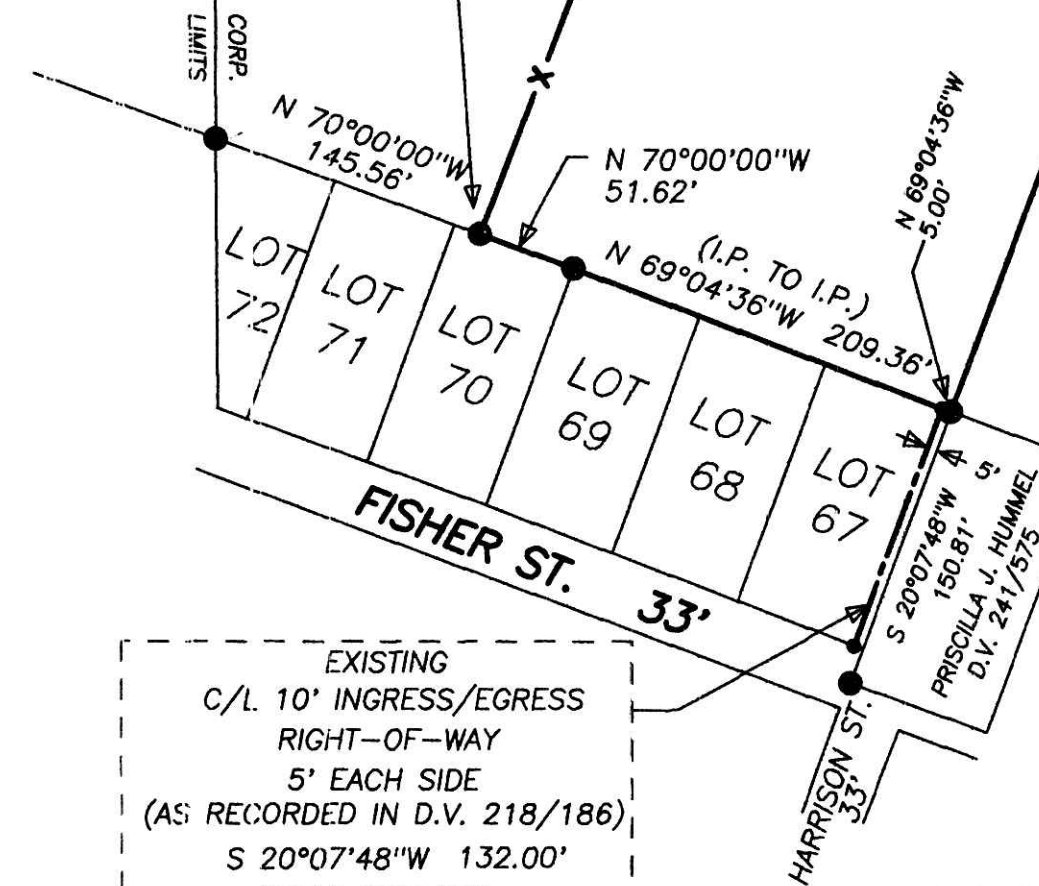

EXISTING
C/L 10' INGRESS/EGRESS
RIGHT-OF-WAY
5' EACH SIDE
(AS RECORDED IN D.V. 218/186)
S 20°07'48"W 132.00'
SEE DETAIL

PLAT APPROVED

2/22/02 *[Signature]*

LOT OWNERS:

- LOT 67 TRUSTEES OF THE NASHVILLE CHURCH OF CHRIST D.V. 167/473
- LOT 68 " "
- LOT 69 CHARLES L. MESSNER D.V. 244/335
- LOT 70 EVA ROOT D.V. 231/377
- LOT 71 " "
- LOT 72 " "

- LEGEND:
- = STONE FD.
 - = 5/8" RE-BAR FD. UNLESS NOTED
 - = POINT-OF-DEPARTURE
 - = 5/8" X 30" RE-BAR W/PLASTIC I.D. CAP SET
 - ⊗ = R/R SPIKE SET
 - △ = R/R SPIKE FD.

REFERENCE DOCUMENTS:
TAX MAPS
DEEDS AS SHOWN
SURVEY PLATS: 10/699,



BEARINGS ARE TO AN ASSUMED
MERIDIAN AND ARE USED TO
DENOTE ANGULAR MEAS. ONLY.

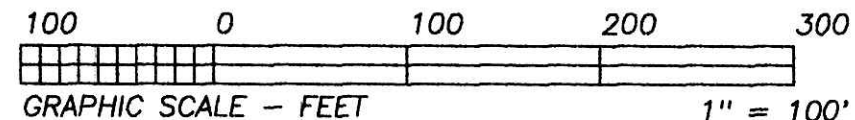

200200014246
BLAIR A
BOWER ATTY
MILLERSBURG,



I CERTIFY THIS PLAT & SURVEY TO BE CORRECT TO THE BEST
OF MY KNOWLEDGE:

[Signature]

JIM SHAMP, REG. SUR. NO. S-6088 DATE DECEMBER 20, 2001

HEARTLAND SURVEYING, INC

5210 T.R. 257 MILLERSBURG, OH 44654
PH: 330-674-4698

SURVEY		JACK M. CARPENTER		STATE		OHIO	
COUNTY	HOLMES	TWP.	WASHINGTON	RNG.	15 W	TWP.	19 N
SOUTHEAST QUARTER OF SECTION 13 & VILLAGE OF NASHVILLE						010919	