

18-213

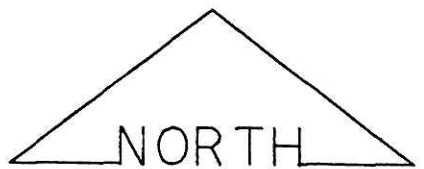
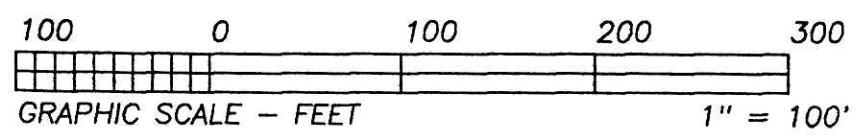

BEARINGS ESTABLISHED FROM PLAT 15/132 AND ARE TO DENOTE ANGULAR MEASUREMENT ONLY.

29 29

29 29

N 89°37'40"E 645.15' REC.

S 00°00'58"W
203.90' REC.

EMMANUEL BAPTIST CHURCH
D.V. 195/38

EMMANUEL BAPTIST CHURCH
D.V. 194/5

N 89°59'02"E 721.64' REC.

C.R. 330 33' R/W

S 00°00'00"E 269.58' REC.

C.R. 330

200' REC.

C.R. 373
40' R/W

- LEGEND:
- = STONE FD.
 - = 5/8" RE-BAR FD. UNLESS NOTED
 - = POINT-OF-DEPARTURE
 - = 5/8" X 30" RE-BAR W/PLASTIC I.D. CAP SET
 - ⊗ = R/R SPIKE SET
 - △ = R/R SPIKE FD.

REFERENCE DOCUMENTS:
TAX MAPS
DEEDS AS SHOWN
SURVEY PLATS:
15/132
7/38

200200014054
Filed for Record in
HOLMES COUNTY, OH
SALLY MILLER
02-25-2002 12:09 pm.
SMALL PLAT 20.00
Dr Book 18 Page 213 - 213
or vol 104 pg 982

200200014054
WILLIAM
BINFANG III ATTY
WOOSTER, OH

DALE J. SPRANG
D.V. 278/345

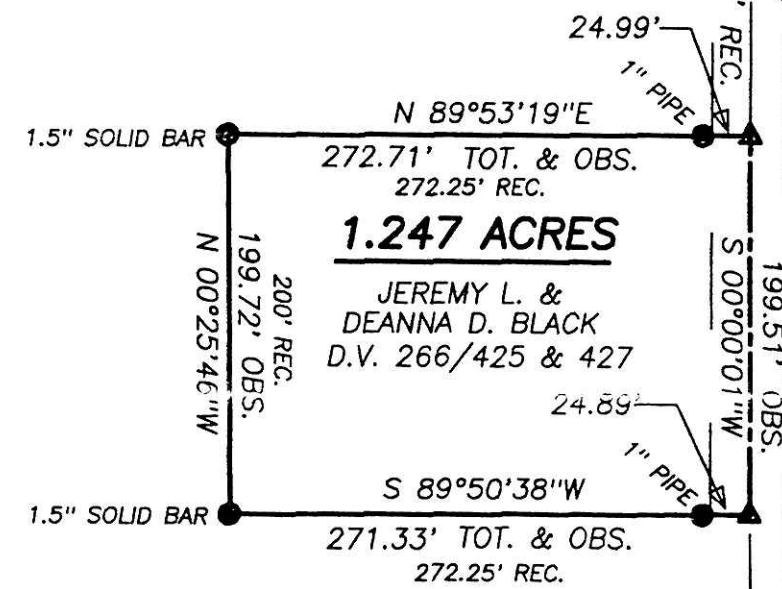

I CERTIFY THIS PLAT & SURVEY TO BE CORRECT TO THE BEST OF MY KNOWLEDGE:

Jim Shamp

JIM SHAMP, REG. SUR. NO. S-6088

JANUARY 17, 2002
DATE

PLAT APPROVED

2/16/02 Ag

HEARTLAND SURVEYING, INC

Jim Shamp
5210 T.R. 257 MILLERSBURG, OH 44654
PH: 330-674-4698

SURVEY		STATE	
JEREMY L. & DEANNA D. BLACK		OHIO	
COUNTY	TWP.	RNG.	TWP.
HOLMES	RIPLEY	14 W	18 N
SOUTHEAST QUARTER OF SECTION 29		020108	