

VOL 18 PAGE 210

200200013957
Filed for Record in
HOLMES COUNTY, OH
SALLY MILLER
02-20-2002 02:31 pm.
SMALL PLAT 20.00
OR Book 18 Page 210 - 210
or vol 104 pg 554

INDEXED

RESURVEY OF DEED VOL. 221 PAGE 215

HARDY TOWNSHIP
1ST QTR., LOT 32
T- 9 N R- 7 W
HOLMES COUNTY, OHIO

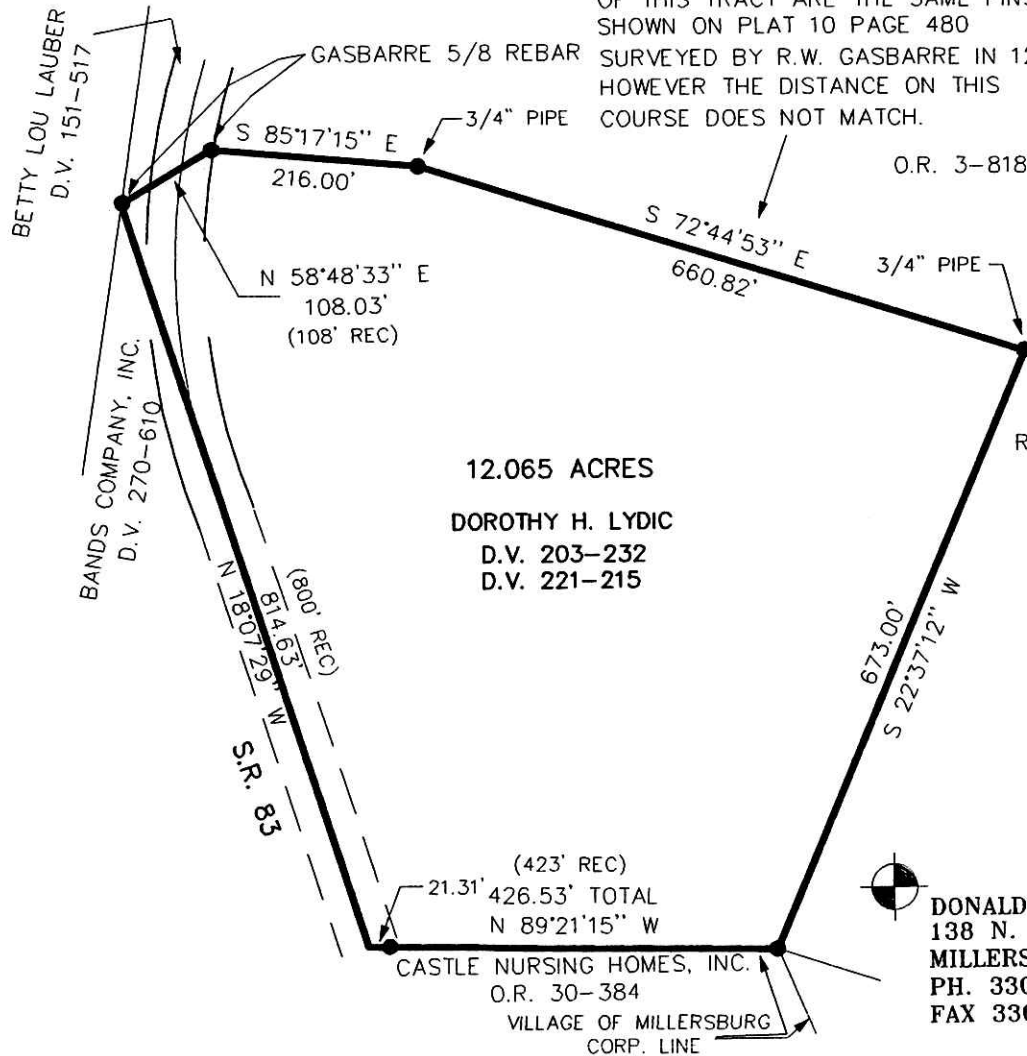

- REFERENCES:
- DEED VOL. 278 PAGE 360
 - DEED VOL. 280 PAGE 705
 - DEED VOL. 244 PAGE 418
 - DEED VOL. 203 PAGE 232
 - DEED VOL. 221 PAGE 215
 - DEED VOL. 257 PAGE 417
 - DEED VOL. 270 PAGE 610
 - O.R. VOL. 3 PAGE 818
 - O.R. VOL. 12 PAGE 584

BEARINGS FROM PLAT 16 PAGE 788

DONALD C. BAKER SURVEYING
138 N. CLAY ST.
MILLERSBURG, OHIO 44654
PH. 330-674-4788
FAX 330-674-6027

200200013957
HEARTLAND
TITLE
MILLERSBURG,

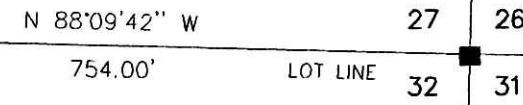

GENE R. & VICKY L. MENEZ
D.V. 278-360

- 5/8" REBAR FOUND UNLESS OTHERWISE NOTED
- STONE FOUND

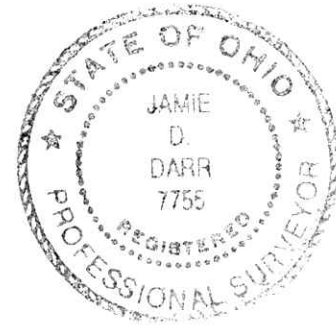
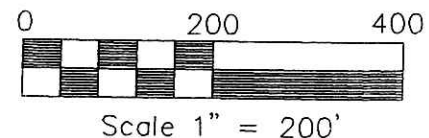

I CERTIFY THIS SURVEY TO BE CORRECT TO THE BEST OF MY KNOWLEDGE.

Jamie D. Darr
JAMIE D. DARR P.S. 7755

JDD/ FCC DATE: JAN. 22, 2002
File name: C:\JOBS1\S-41-02\ERZ

PLAT APPROVED

2/14/02 dz