

NW CORNER OUTLOT 11 FROM PRIOR SURVEY
STONE WITH "X" FOUND ON WEST SIDE OF CORNER POST

STONE IS LEANING FAR TO THE NORTH
HOWEVER, BASE OF STONE IS ON THE SECTION LINE

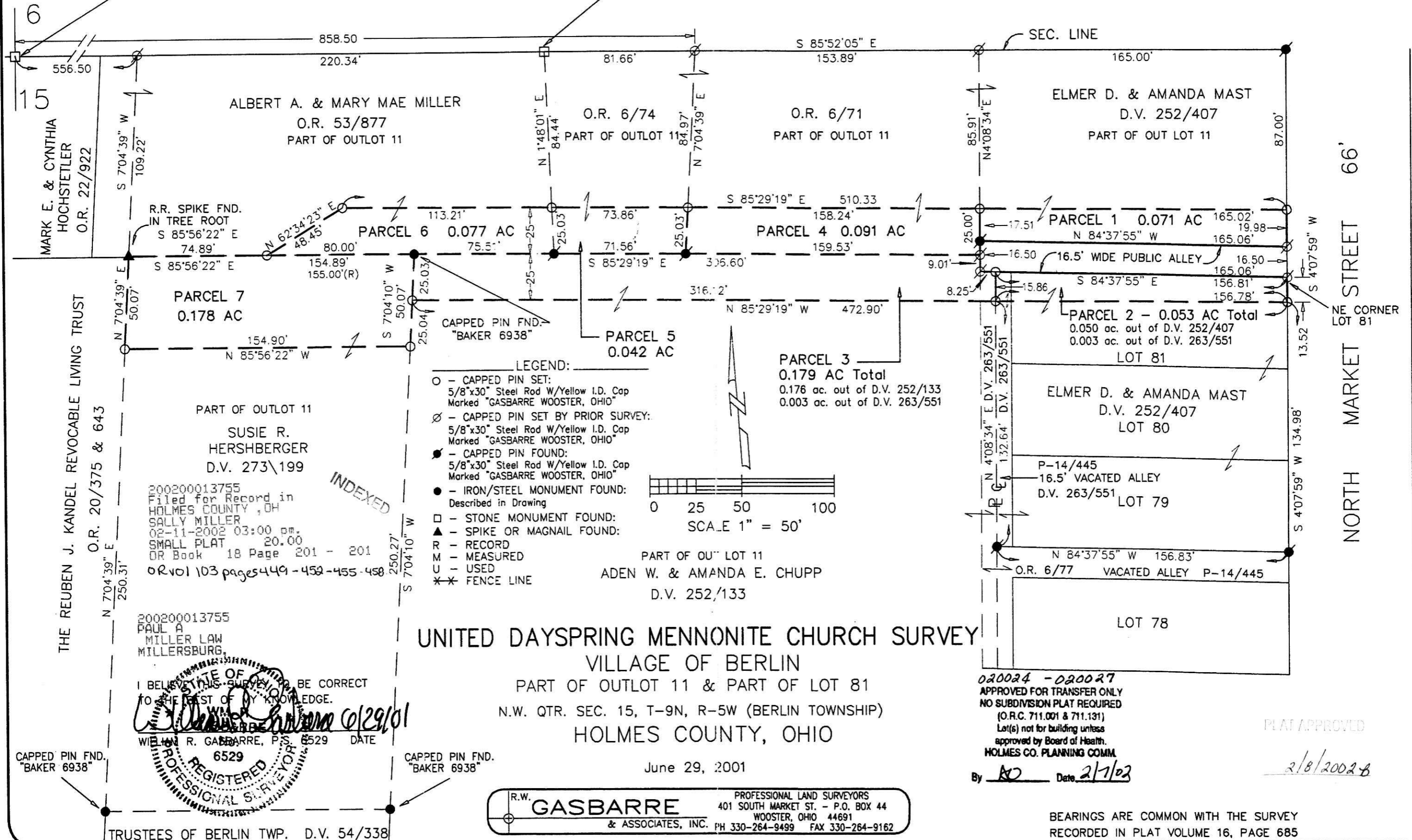

ALBERT A. & MARY MAE MILLER
O.R. 53/877
PART OF OUTLOT 11

O.R. 6/74
PART OF OUTLOT 11

O.R. 6/71
PART OF OUTLOT 11

ELMER D. & AMANDA MAST
D.V. 252/407
PART OF OUT LOT 11

PARCEL 6 0.077 AC

PARCEL 4 0.091 AC

PARCEL 1 0.071 AC

PARCEL 7 0.178 AC

PARCEL 5 0.042 AC

PARCEL 3 0.179 AC Total
0.176 ac. out of D.V. 252/133
0.003 ac. out of D.V. 263/551

PARCEL 2 - 0.053 AC Total
0.050 ac. out of D.V. 252/407
0.003 ac. out of D.V. 263/551

SUSIE R. HERSHBERGER
D.V. 273/199

ELMER D. & AMANDA MAST
D.V. 252/407
LOT 80

ADEN W. & AMANDA E. CHUPP
D.V. 252/133

P-14/445
16.5' VACATED ALLEY
D.V. 263/551
LOT 79

LOT 78

UNITED DAYSPRING MENNONITE CHURCH SURVEY

VILLAGE OF BERLIN

PART OF OUTLOT 11 & PART OF LOT 81
N.W. QTR. SEC. 15, T-9N, R-5W (BERLIN TOWNSHIP)
HOLMES COUNTY, OHIO

June 29, 2001

INDEXED
200200013755
Filed for Record in
HOLMES COUNTY, OH
SALLY MILLER
02-11-2002 03:00 pm.
SMALL PLAT 20.00
OR Book 18 Page 201 - 201
OR Vol 103 pages 449 - 452 - 455 - 458

200200013755
PAUL A. MILLER LAW
MILLERSBURG, OH
I BELIEVE THIS SURVEY TO BE CORRECT
TO THE BEST OF MY KNOWLEDGE.
WILLIAM R. GASBARRE, P.S. 6529 DATE 6/29/01



- LEGEND:
- - CAPPED PIN SET:
5/8"x30" Steel Rod W/Yellow I.D. Cap
Marked "GASBARRE WOOSTER, OHIO"
 - ⊙ - CAPPED PIN SET BY PRIOR SURVEY:
5/8"x30" Steel Rod W/Yellow I.D. Cap
Marked "GASBARRE WOOSTER, OHIO"
 - - CAPPED PIN FOUND:
5/8"x30" Steel Rod W/Yellow I.D. Cap
Marked "GASBARRE WOOSTER, OHIO"
 - - IRON/STEEL MONUMENT FOUND:
Described in Drawing
 - - STONE MONUMENT FOUND:
 - ▲ - SPIKE OR MAGNAIL FOUND:
 - R - RECORD
 - M - MEASURED
 - U - USED
 - * - FENCE LINE

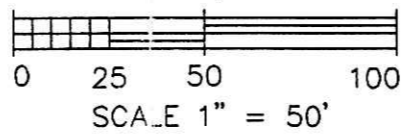

020024 - 020027
APPROVED FOR TRANSFER ONLY
NO SUBDIVISION PLAT REQUIRED
(O.R.C. 711.001 & 711.131)
Lot(s) not for building unless
approved by Board of Health.
HOLMES CO. PLANNING COMM

PLAT APPROVED

By AG Date 2/7/02

2/8/2002 B

R.W. **GASBARRE** & ASSOCIATES, INC.
PROFESSIONAL LAND SURVEYORS
401 SOUTH MARKET ST. - P.O. BOX 44
WOOSTER, OHIO 44691
PH 330-264-9499 FAX 330-264-9162

BEARINGS ARE COMMON WITH THE SURVEY
RECORDED IN PLAT VOLUME 16, PAGE 685

CAPPED PIN FND.
"BAKER 6938"

CAPPED PIN FND.
"BAKER 6938"

TRUSTEES OF BERLIN TWP. D.V. 54/338

NORTH MARKET STREET 66'
S 4°07'59" W
13.52'
134.98'
S 4°07'59" W
165.06'
156.81'
156.78'
165.06'
165.06'
165.02'
19.98'

MARK E. & CYNTHIA HOCHSTETLER
O.R. 22/922

THE REUBEN J. KANDEL REVOCABLE LIVING TRUST
O.R. 20/375 & 643