

- LEGEND:
- = STONE FD.
  - = 5/8" RE-BAR FD. UNLESS NOTED
  - = POINT-OF-DEPARTURE
  - = 5/8" X 30" RE-BAR W/PLASTIC I.D. CAP SET
  - ⊗ = R/R SPIKE SET
  - △ = R/R SPIKE FD.

REFERENCE DOCUMENTS:  
 TAX MAPS  
 DEEDS AS SHOWN  
 SURVEY PLATS: 18/7

200200013359  
 Filed for Record in  
 HOLMES COUNTY, OH  
 SALLY MILLER  
 01-31-2002 02:15 pm.  
 SMALL PLAT 20.00  
 OR Book 18 Page 195 - 195  
 oR vol 101 pg 719

INDEXED

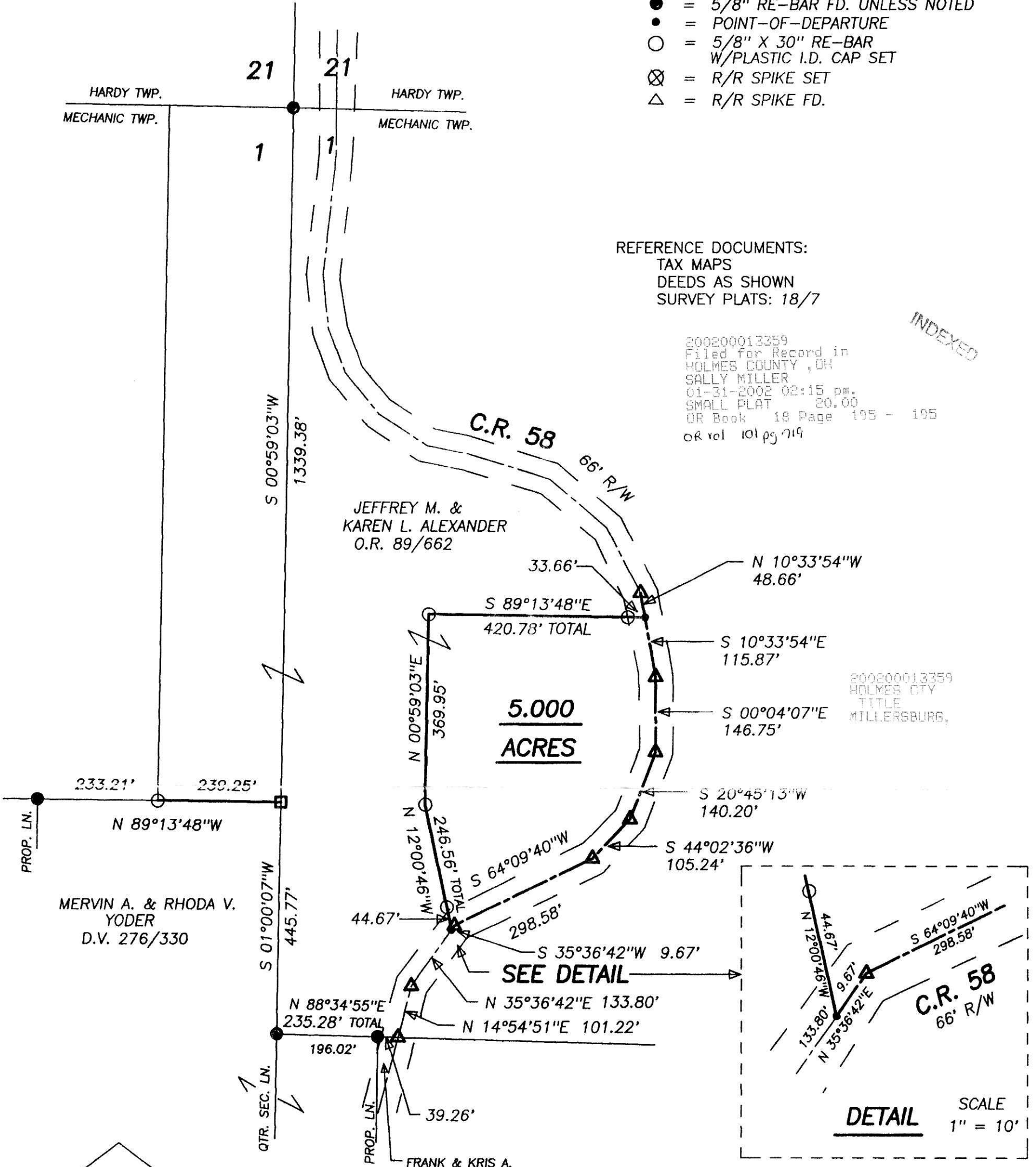

200200013359  
 HOLMES CTY  
 TITLE  
 MILLERSBURG,

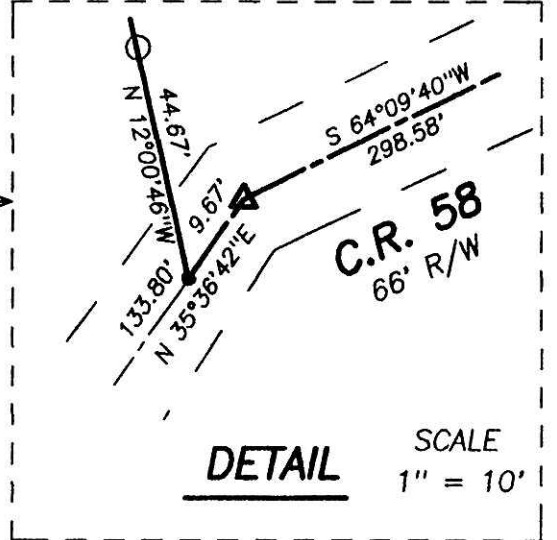

I CERTIFY THIS PLAT & SURVEY TO BE CORRECT TO THE BEST OF MY KNOWLEDGE:

*[Signature]*

NOVEMBER 28, 2001

JIM SHAMP, REG. SUR. NO. S-6088 DATE

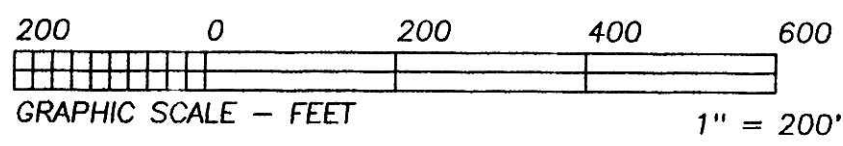

BEARINGS ESTABLISHED FROM PLAT 18/7 AND ARE TO DENOTE ANGULAR MEASUREMENT ONLY.

PLAT APPROVED

1/25/2002



<b>HEARTLAND SURVEYING, INC</b>			
Jim Shamp			
5210 T.R. 257		MILLERSBURG, OH 44654	
PH: 330-674-4698			
SURVEY		STATE	
JEFFREY M. & KAREN L. ALEXANDER		OHIO	
COUNTY	TWP.	RNG.	TWP.
HOLMES	MECHANIC	7 W	8 N
NORTHEAST QUARTER OF SECTION 1			011109