

RIPLEY TOWNSHIP
S.E. QTR. SECTION 1
T. 17N; R. 14W
HOLMES COUNTY, OHIO
 (SURVEYED FOR: VERNON KLINE)

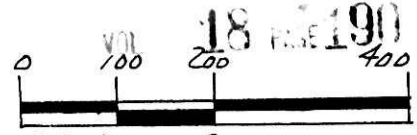

SCALE: 1" = 200'

- ▲ R.R. SPIKE FOUND
- IRON PIN FOUND
- △ R.R. SPIKE SET
- 5/8" REBAR WITH I.D. CAP SET
- I.D. CAP MARKED "BAKER 6938"

REFERENCES:

- DEED VOL. 234 PAGE 733
- " " 209 " 741
- " " 234 " 963

BEARINGS FROM PLAT VOL. 10 P. 71B

200200013323
 Filed for Record in
 HOLMES COUNTY, OH
 SALLY MILLER
 01-30-2002 02:08 pm.
 SMALL PLAT 20.00
 OR Book 18 Page 190 - 190
 OR vol 101 pg 593

INDEXED

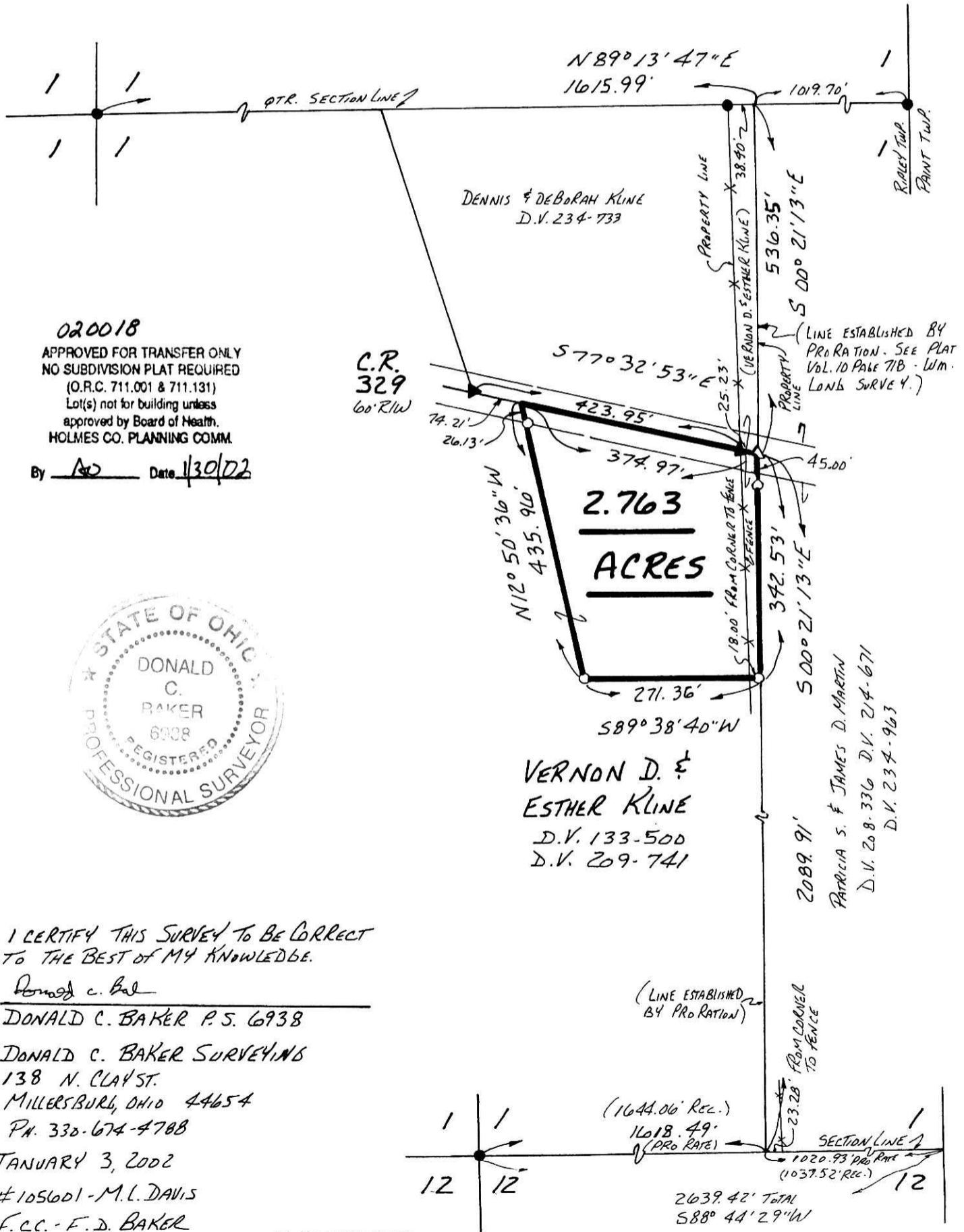

020018
 APPROVED FOR TRANSFER ONLY
 NO SUBDIVISION PLAT REQUIRED
 (O.R.C. 711.001 & 711.131)
 Lot(s) not for building unless
 approved by Board of Health.
 HOLMES CO. PLANNING COMM.

By AD Date 1/30/02



VERNON D. & ESTHER KLINE
 D.V. 133-500
 D.V. 209-741

PATRICIA S. & JAMES D. MARTIN
 D.V. 208-336 D.V. 214-671
 D.V. 234-963

I CERTIFY THIS SURVEY TO BE CORRECT
 TO THE BEST OF MY KNOWLEDGE.

Donald C. Baker
 DONALD C. BAKER P.S. 6938
 DONALD C. BAKER SURVEYING
 138 N. CLAY ST.
 MILLERSBURG, OHIO 44654
 PH. 330-674-4788
 JANUARY 3, 2002
 #105601-M.L. DAVIS
 F.C.C. - F.D. BAKER

(LINE ESTABLISHED BY PRO RATION)

(1644.06' REC.)
 1618.49'
 (PRO RATE)
 1020.93' PRO RATE
 (1037.52' REC.)

2639.42' TOTAL
 S88° 44' 29" W

PLAT APPROVED

1/30/2002

200200013323
 PAUL A
 MILLER LAW
 MILLERSBURG,