

18 PAGE 187

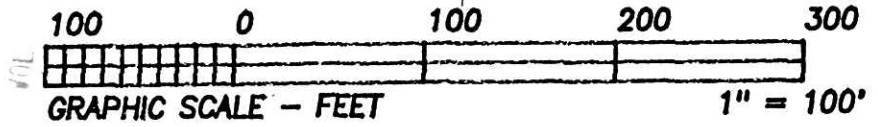
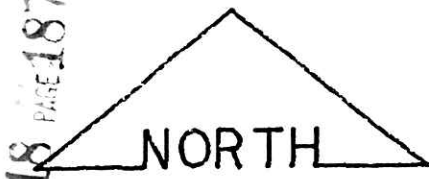

* BEARINGS EST. FROM DEED 155/9 AND ARE TO DENOTE ANGULAR MEAS. ONLY.

- LEGEND:
- - STONE FOUND
 - - IRON PIN/PIPE FOUND
 - - POINT-OF-DEPARTURE
 - - 5/8" X 30" RE-BAR W/I.D. CAP SET
 - ⊗ - RAILROAD SPIKE SET
 - △ - R/R SPIKE FOUND
 - ⊙ - AXLE FOUND

REFERENCE DOCUMENTS:
 TAX MAP
 DEEDS AS SHOWN
 SURVEY PLATS:
 3/47

200200013196
 CRITCHFIELD...
 & JOHNSTON ATTYS
 MILLERSBURG,

JOE L. & FANNIE MILLER
 155/9

I CERTIFY THIS TO BE A TRUE PLAT OF A FIELD SURVEY COMPLETED ON AUGUST 13, 1996:

Jim Shamp

JIM SHAMP, REG. SUR. NO. S-6088

HEARTLAND Surveying			
Jim Shamp			
5210 Twp. Rd. 257 Millersburg, OH 44654			
PHONE: 330-674-4698			
SURVEY		DATE	
JOE L. MILLER		AUGUST 19, 1996	
STATE	COUNTY	TOWNSHIP	RANGE
OHIO	HOLMES	BERLIN	6 WEST
TOWNSHIP	4TH QUARTER LOT 3		960801
9 NORTH			

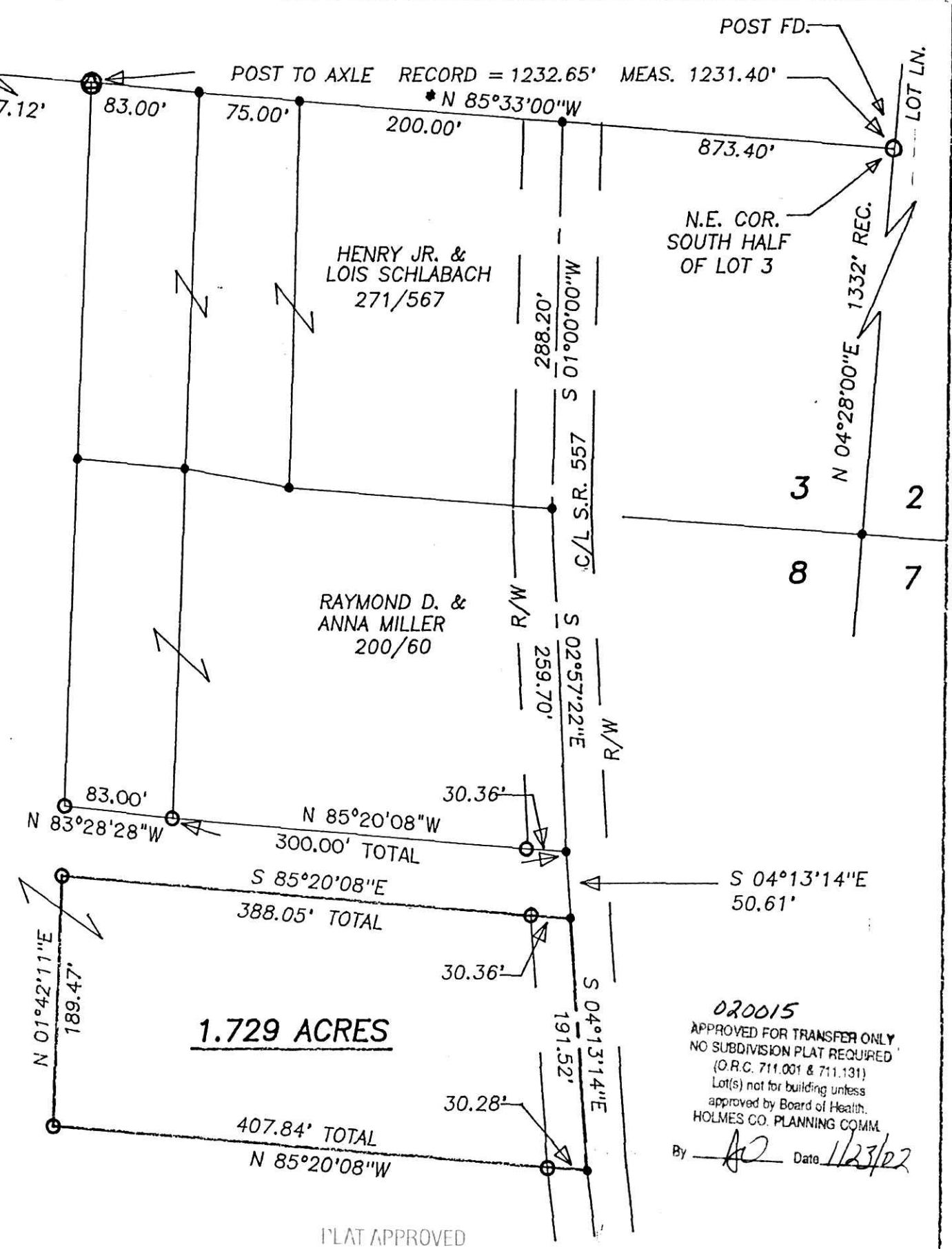

020015
 APPROVED FOR TRANSFER ONLY
 NO SUBDIVISION PLAT REQUIRED
 (O.R.C. 711.001 & 711.131)
 Lot(s) not for building unless
 approved by Board of Health.
 HOLMES CO. PLANNING COMM.
 By *[Signature]* Date 1/23/02

PLAT APPROVED

1/24/2002-B