VOL 18 PAGE 137

*NOTE: A TRIANGULAR SHAPED STONE WAS FOUND AND FIRMLY EMBEDDED IN THE GROUND AT THE FENCE INTERSECTION. I BELIEVE THIS TO BE A "PLANTED" STONE TO MARK THE PROPERTY CORNER.

INDEXED

200100011976
Filed for Record in
HOLMES COUNTY ,OH
SALLY MILLER
11-30-2001 11:10 am.
SMALL PLAT 20.00
OR Book 18 Page 137 - 137
OR vol 94 page 742

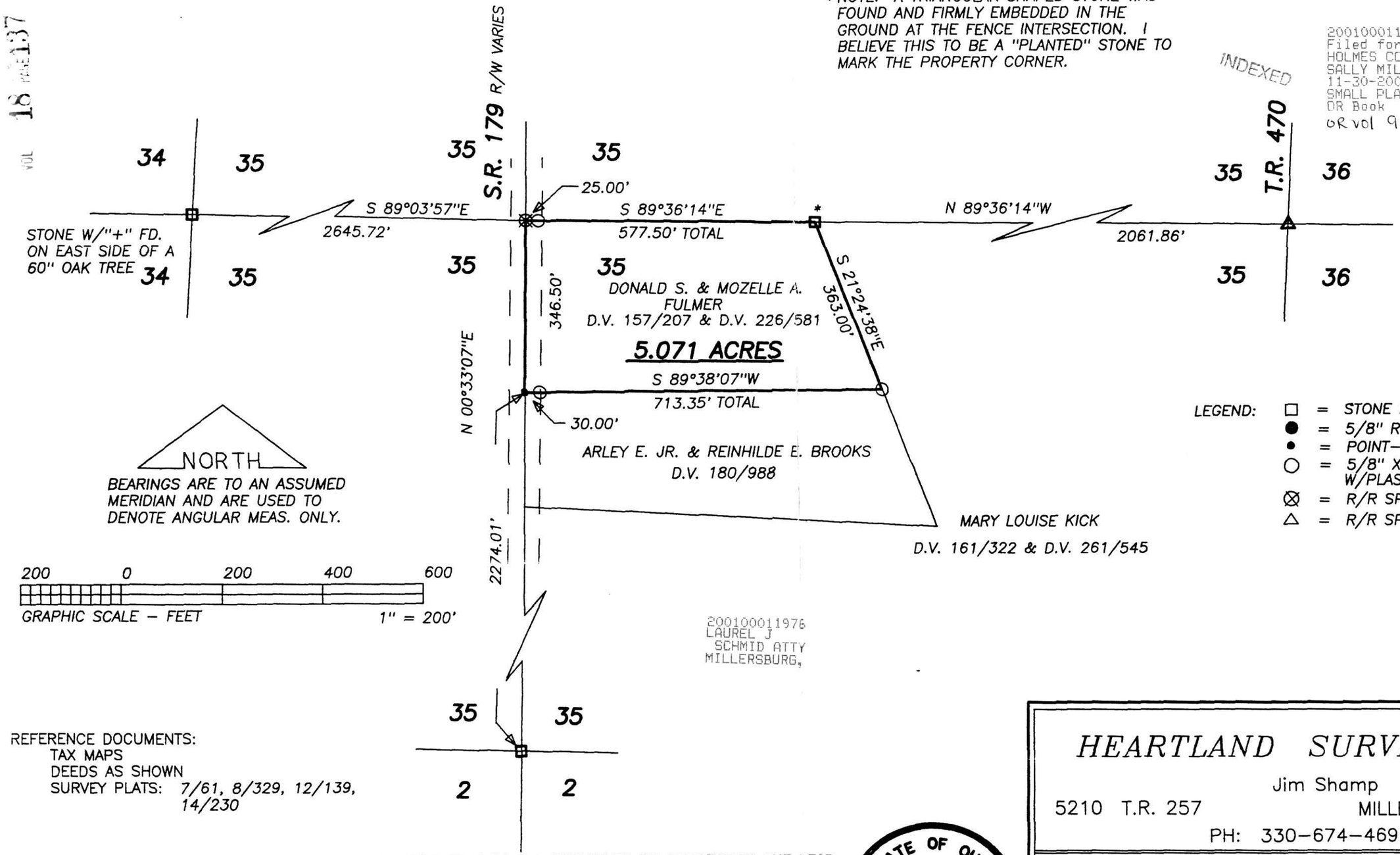

BEARINGS ARE TO AN ASSUMED MERIDIAN AND ARE USED TO DENOTE ANGULAR MEAS. ONLY.

LEGEND:
- □ = STONE FD.
- ● = 5/8" RE-BAR FD. UNLESS NOTED
- • = POINT-OF-DEPARTURE
- ○ = 5/8" X 30" RE-BAR W/PLASTIC I.D. CAP SET
- ⊗ = R/R SPIKE SET
- △ = R/R SPIKE FD.

200100011976
LAUREL J
SCHMID ATTY
MILLERSBURG,

PLAT APPROVED
11/21/2001

REFERENCE DOCUMENTS:
TAX MAPS
DEEDS AS SHOWN
SURVEY PLATS: 7/61, 8/329, 12/139, 14/230

I CERTIFY THIS PLAT & SURVEY TO BE CORRECT TO THE BEST OF MY KNOWLEDGE:

JIM SHAMP, REG. SUR. NO. S-6088 — DATE: OCTOBER 23, 2001

STATE OF OHIO
JIM SHAMP
6088
REGISTERED PROFESSIONAL
SURVEYOR

HEARTLAND SURVEYING, INC
Jim Shamp
5210 T.R. 257 MILLERSBURG, OH 44654
PH: 330-674-4698

SURVEY			STATE
DONALD S. & MOZELLE A. FULMER			OHIO
COUNTY	TWP.	RNG.	TWP.
HOLMES	WASHINGTON	15 W	20 N
SOUTHEAST QUARTER OF SECTION 35			011020