

INDEXED

200100011572  
Filed for Record in  
HOLMES COUNTY, OH  
SALLY MILLER  
11-08-2001 12:35 pm.  
SMALL PLAT 20.00  
OR Book 18 Page 116 - 116  
OR vol 92 pg 677

010213 010214  
APPROVED FOR TRANSFER ONLY  
NO SUBDIVISION PLAT REQUIRED  
(O.R.C. 711.001 & 711.131)  
Lot(s) not for building unless  
approved by Board of Health.  
HOLMES CO. PLANNING COMM.  
By AD Date 11/07/01

PAINT TOWNSHIP  
S.E. QTR. SECTION 25  
N.E. QTR. SECTION 36  
T-15 N; R-11 W  
HOLMES COUNTY, OHIO

REFERENCES:

- DEED VOL. 166 PAGE 98
- DEED VOL. 193 PAGE 348
- DEED VOL. 231 PAGE 77
- DEED VOL. 252 PAGE 363
- DEED VOL. 261 PAGE 515
- DEED VOL. 269 PAGE 56
- O.R. VOL. 15 PAGE 344
- PLAT VOL. 5 PAGE 12
- PLAT VOL. 7 PAGE 581
- PLAT VOL. 12 PAGE 719
- PLAT VOL. 14 PAGE 297
- PLAT VOL. 16 PAGE 836
- BEARINGS FROM DEED VOL. 261 PAGE 515

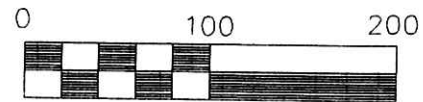

Scale 1" = 100'

- STONE FOUND
- IRON PIN FOUND
- 5/8" REBAR WITH I.D. CAP SET  
I.D. CAP MARKED "BAKER 6938"

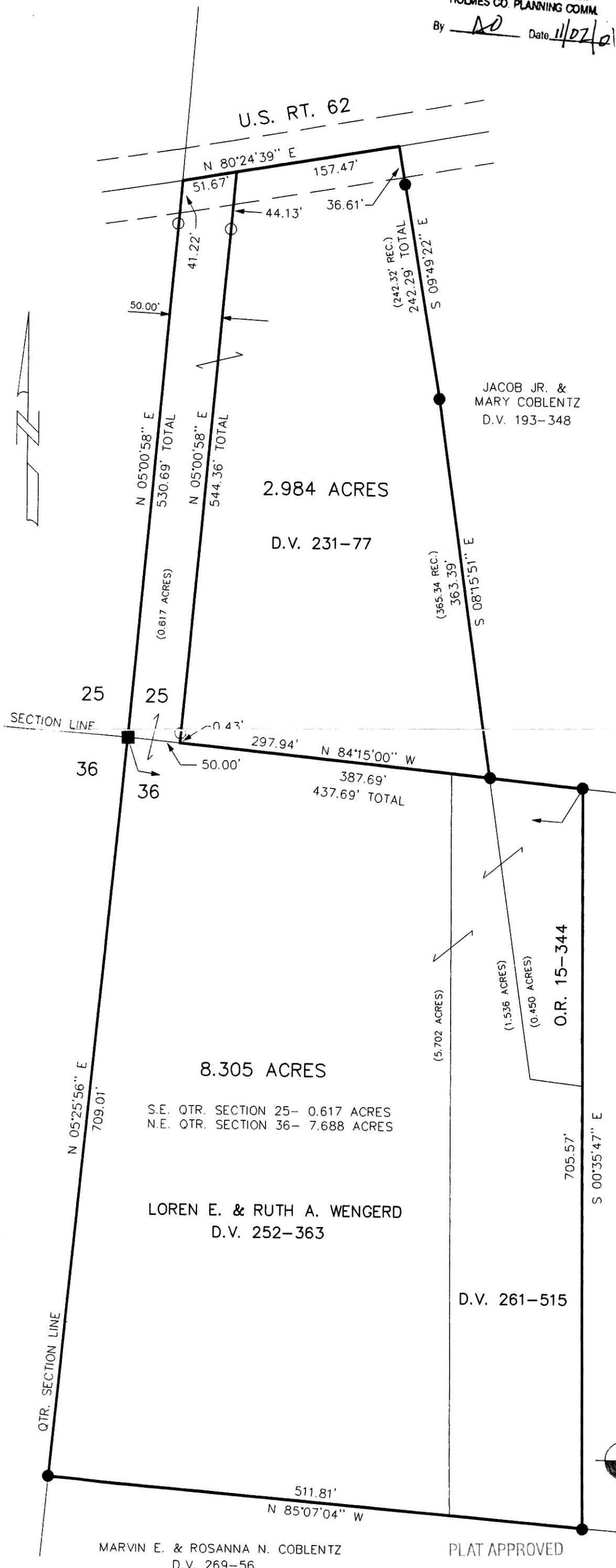

200100011572  
HEARTLAND TITLE AGENCY  
MILLERSBURG, OH 44654

DEAN & MARY SHOUP  
D.V. 166-98



I CERTIFY THIS SURVEY TO BE CORRECT  
TO THE BEST OF MY KNOWLEDGE.

*Donald C. Baker*

DONALD C. BAKER PS 6938

AUG. 6, 2001

File name: C:\JOBS\S-640-01\ERZ  
F.C.C. - FDB

DONALD C. BAKER SURVEYING  
138 N. CLAY ST.  
MILLERSBURG, OHIO 44654  
PH. 330-674-4788  
FAX 330-674-6027

PLAT APPROVED

11/2/01 *AD*

MARVIN E. & ROSANNA N. COBLENTZ  
D.V. 269-56

LOREN E. & RUTH A. WENGERD  
D.V. 252-363

S.E. QTR. SECTION 25- 0.617 ACRES  
N.E. QTR. SECTION 36- 7.688 ACRES

8.305 ACRES

D.V. 261-515

O.R. 15-344

JACOB JR. &  
MARY COBLENTZ  
D.V. 193-348

2.984 ACRES

D.V. 231-77

U.S. RT. 62

SECTION LINE

QTR. SECTION LINE

HOLMES COUNTY  
STARK COUNTY