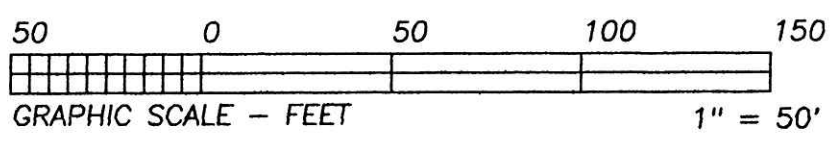

 NORTH
 BEARINGS ESTABLISHED FROM
 SURVEY 14/762 AND ARE TO
 DENOTE ANGULAR MEASUREMENT ONLY.

HEARTLAND SURVEYING, INC

Jim Shamp
 5210 T.R. 257 MILLERSBURG, OH 44654
 PH: 330-674-4698

REFERENCE DOCUMENTS:
 TAX MAPS
 DEEDS AS SHOWN
 SURVEY PLATS: 12/202
 14/762
 16/995

SURVEY			STATE	
BEATRICE P. DEEDS			OHIO	
COUNTY	TWP.	RNG.	TWP.	
HOLMES	SALT CREEK	12 W	15 N	
NORTHWEST QUARTER OF SECTION 30			010807	



200100011456
 Filed for Record in
 HOLMES COUNTY, OH
 SALLY MILLER
 11-01-2001 01:59 pm.
 SMALL PLAT 20.00
 DR Book 18 Page 112 - 112
 OR Rec Vol 92 Page 109

CURVE	RADIUS	TANGENT	LENGTH	DELTA	DEGREE	CHORD	CH. BEARING
A	498.22'	31.21'	62.34'	7°10'09"	11°30'00"	62.30'	N 43°50'04"E
B	498.22'	31.92'	63.75'	7°19'51"	11°30'00"	63.70'	S 51°05'04"W

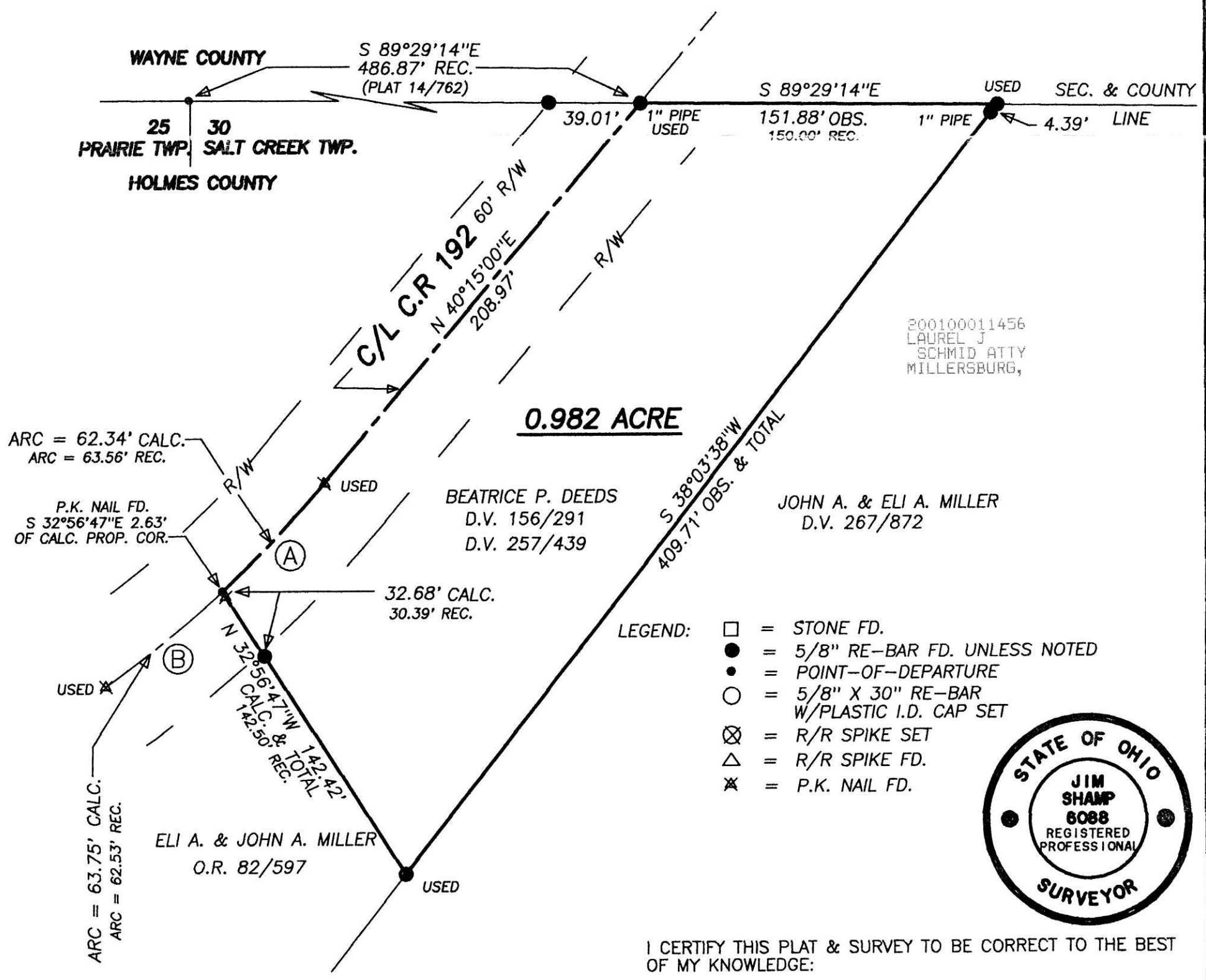

I CERTIFY THIS PLAT & SURVEY TO BE CORRECT TO THE BEST OF MY KNOWLEDGE:

PLAT APPROVED
 10/29/01 JZ



AUGUST 9, 2001
 JIM SHAMP, REG. SUR. NO. S-6088 DATE