

18 102

I CERTIFY THIS PLAT & SURVEY TO BE CORRECT TO THE BEST OF MY KNOWLEDGE:

*J. Shamp*  
JIM SHAMP, REG. SUR. NO. S-6088  
DATE JANUARY 5, 2001



200100011197  
Filed for Record in  
HOLMES COUNTY, OH  
SALLY MILLER  
10-16-2001 02:56 pm.  
SMALL PLAT 20.00  
OR Book 18 Page 102 - 102  
CONSOLIDATED OR VOL 90 PG 739

INDEXED



BEARINGS ESTABLISHED FROM A SURVEY BY  
GASBARRE FOR LIFER (5/25/73).

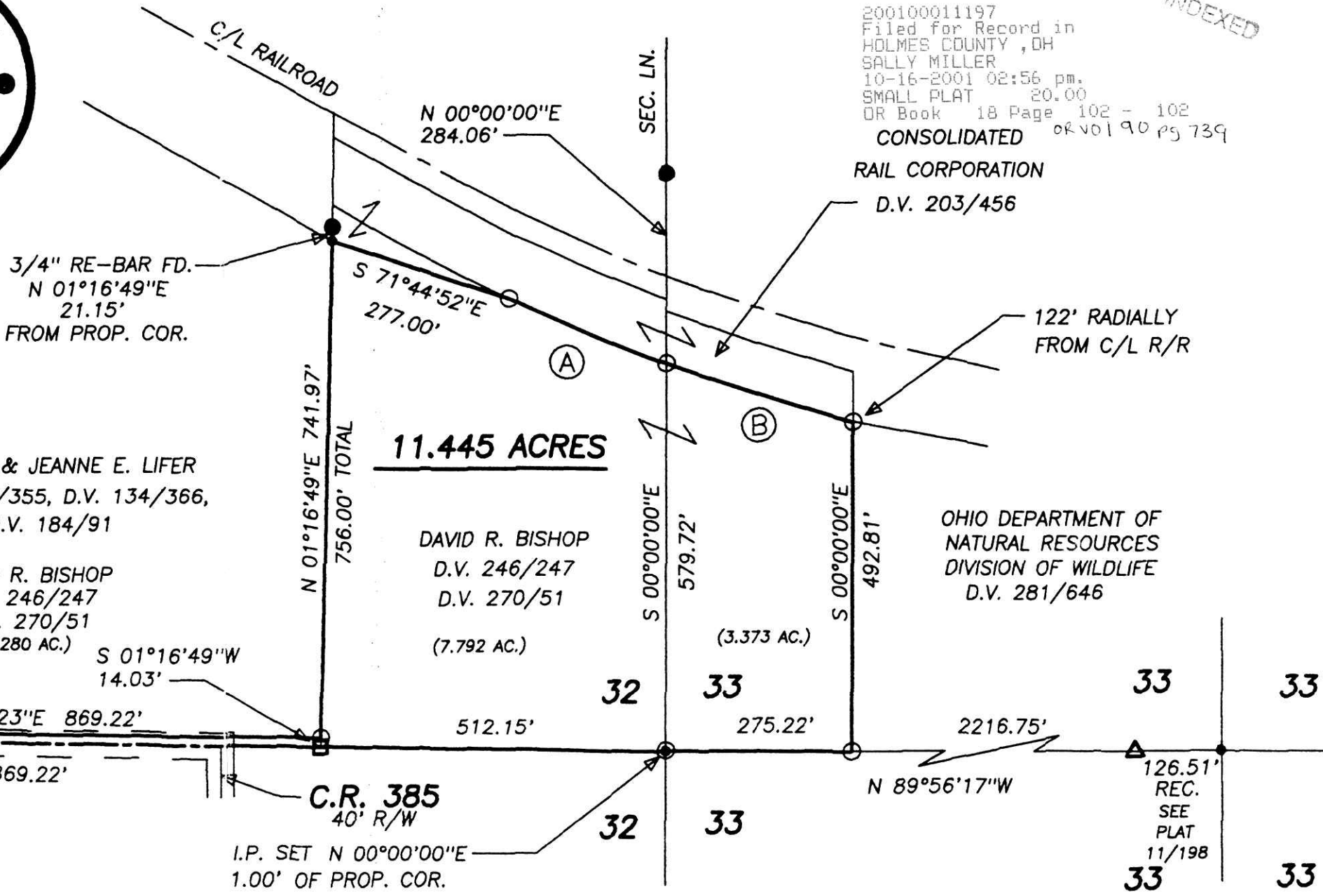
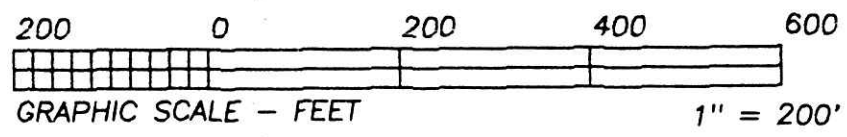

- LEGEND:
- = STONE FD.
  - = 5/8" RE-BAR FD. UNLESS NOTED
  - = POINT-OF-DEPARTURE
  - = 5/8" X 30" RE-BAR W/PLASTIC I.D. CAP SET
  - ⊗ = R/R SPIKE SET
  - △ = R/R SPIKE FD.

REFERENCE DOCUMENTS:  
TAX MAPS  
DEEDS AS SHOWN  
SURVEY PLATS: 1/424, 11/198  
& SUREVY REF. FOR BEARINGS  
R/R PLANS

PLAT APPROVED  
*10/1/2001 ds*  
200100011197  
DAVID R BISHOP  
15267 CR 385  
LOUDONVILLE, OH 44842

**HEARTLAND SURVEYING, INC**

Jim Shamp  
5210 T.R. 257 MILLERSBURG, OH 44654  
PH: 330-674-4696

SURVEY		DAVID R. BISHOP		STATE		OHIO	
COUNTY	TWP.	RNG.	TWP.				
HOLMES	WASHINGTON	15 W	20 N				
NORTHEAST QUARTER OF SECTION 32 & NORTHWEST QUARTER OF SECTION 33				001209			

CURVE	RADIUS	TANGENT	LENGTH	DELTA	DEGREE	CHORD	CH.BEARING
A	2963.00'	126.02'	251.90'	4°52'15"	1°56'01"	251.82'	S 67°11'27"E
B	2963.00'	144.52'	288.82'	5°35'06"	1°56'01"	288.71'	S 72°25'08"E