

REFERENCE DOCUMENTS:

TAX MAPS  
DEEDS AS SHOWN  
SURVEY PLATS: 10/292, 15/35,  
17/484, 17/754.

JUL 18 PAGE 73

010163  
APPROVED FOR TRANSFER ONLY  
NO SUBDIVISION PLAT REQUIRED  
(O.R.C. 711.021 & 711.131)  
Let(s) not for building unless  
approved by Board of Health.  
HOLMES CO. PLANNING COMM.  
By [Signature] Date 7/26/01

NORTH

BEARINGS ESTABLISHED FROM  
PLAT 10/292 AND ARE TO  
DENOTE ANGULAR MEASUREMENT  
ONLY.

200100010491  
Filed for Record in  
HOLMES COUNTY, OH  
SALLY MILLER  
09-12-2001 11:15 am.  
SMALL PLAT 20.00  
OR Book 18 Page 73 - 73  
or vol 87 pgs 250

INDEXED

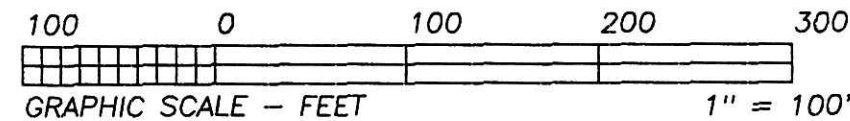

200100010491  
HOLMES CTY  
TITLE  
MILLERSBURG,

- LEGEND:
- = STONE FD.
  - = 5/8" RE-BAR FD. UNLESS NOTED
  - = POINT-OF-DEPARTURE
  - = 5/8" X 30" RE-BAR W/PLASTIC I.D. CAP SET
  - ⊗ = R/R SPIKE SET
  - △ = R/R SPIKE FD.

I CERTIFY THIS PLAT & SURVEY TO BE CORRECT TO THE BEST OF MY KNOWLEDGE:

[Signature]

JUNE 14, 2001

JIM SHAMP, REG. SUR. NO. S-6088 DATE

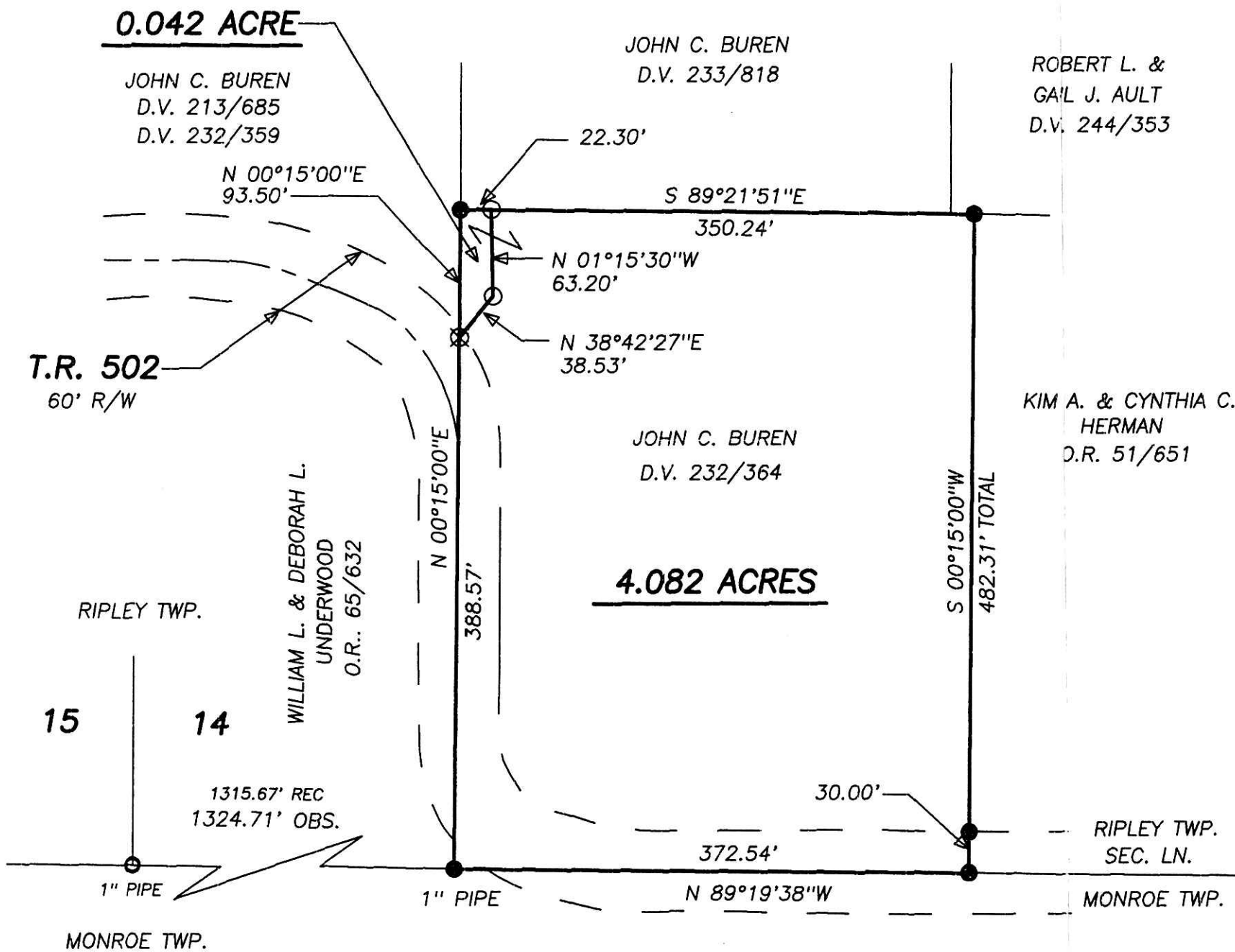

PLAT APPROVED  
7/27/2001 B

<b>HEARTLAND SURVEYING, INC</b>			
Jim Shamp			
5210 T.R. 257		MILLERSBURG, OH 44654	
PH: 330-674-4698			
SURVEY		STATE	
JOHN C. BUREN		OHIO	
COUNTY	TWP.	RNG.	TWP.
HOLMES	RIPLEY	14 W	17 N
SOUTHWEST QUARTER OF SECTION 14			000305.CRD 010514.PL1