

000302
 APPROVED FOR TRANSFER ONLY
 NO SUBDIVISION PLAT REQUIRED
 (O.R.C. 711.001 & 711.131)
 Lot(s) not for building unless
 approved by Board of Health.
 HOLMES CO. PLANNING COMM.

BERLIN TWP.
 4TH. QTR., LOT 2
 T-9N; R-6W
 HOLMES COUNTY, OHIO

By ND Date 10/27/00

200100010461
 Filed for Record in
 HOLMES COUNTY, OH
 SALLY MILLER
 09-10-2001 03:15 pm.
 SMALL PLAT 20.00
 OR Book 18 Page 71
 or vol 87 pg 126

DUTCHLAND ACRES NO. 1
 PART OF LOT 5
 PLAT VOL. 2A PAGE 161

THOMAS L. & CHERYL D.
 MICHAELS
 D.V. 274-17

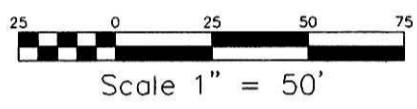
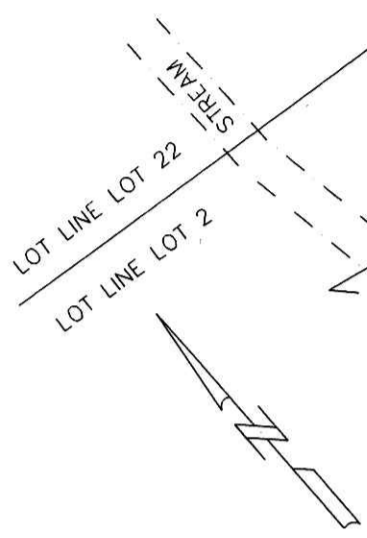

- IRON PIN FOUND
- 5/8" REBAR WITH I.D. CAP SET
I.D. CAP MARKED "BAKER 6938"

- REFERENCES:
 DEED VOL. 234 PAGE 259
 DEED VOL. 227 PAGE 268
 O.R. VOL. 43 PAGE 306
 O.R. VOL. 55 PAGE 723
 PLAT VOL. 2A PAGE 161
 PLAT VOL. 10 PAGE 779
 PLAT VOL. 16 PAGE 611

BEARINGS FROM PLAT VOL. 16
 PAGE 611

(SURVEYED FOR HOLMES PROGRESSIVE DEVELOPERS)



I CERTIFY THIS SURVEY TO BE CORRECT
 TO THE BEST OF MY KNOWLEDGE.

Jamie D. Darr
 JAMIE D. DARR P.S. 7755

● DONALD C. BAKER SURVEYING
 138 N. CLAY ST.
 MILLERSBURG, OHIO 44654
 PH. 330-674-4788
 FAX 330-674-6027

HOLMES PROGRESSIVE DEVELOPERS D.V. 234 PG. 259

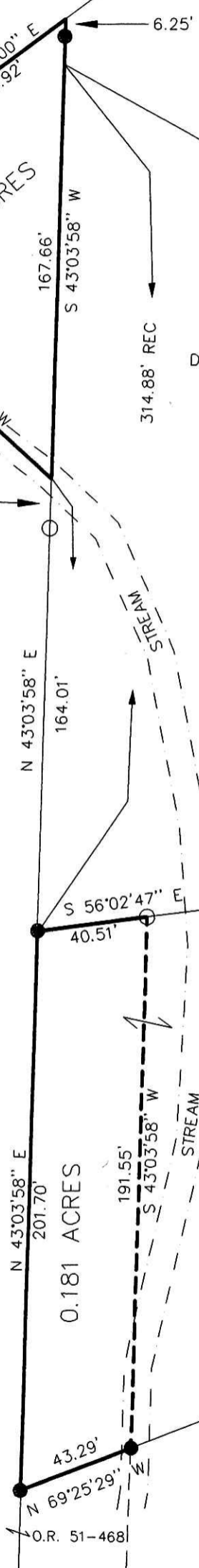

LOT 3

DOUGLAS E. & SUE-ANN SCHMUCKER
 D.V. 227-268

LOT 4

200100010461
 BLAIR A
 BOWER ATTY
 MILLERSBURG,

DUTCHLAND ACRES NO. 1
 (PLAT VOL. 2A PAGE 161)

LOT 5

DOUGLAS E. & SUE-ANN
 SCHMUCKER
 O.R. 43-306

LOT 6

PLAT APPROVED

10/30/00 Rg

JDD/ FCC DATE 9-13-00
 File name: C:\JOBS1\S-561-00

INDEXED