

Scale 1" = 100'

- 5/8" REBAR WITH I.D. CAP SET
I.D. CAP MARKED "BAKER 6938"
- IRON PIN FOUND
- STONE FOUND



RICHLAND TOWNSHIP
N.W. QTR. SECTION 17
T-8N; R-9W
HOLMES COUNTY, OHIO

SURVEYED FOR: KENNY & TULA GEOG

REFERENCES:
DEED VOL. 236 PAGE 409
O.R. VOL. 57-927
BEARINGS FROM PLAT VOL. 17 PAGE 622



010178
APPROVED FOR TRANSFER ONLY
NO SUBDIVISION PLAT REQUIRED
(O.R.C. 711.001 & 711.131)
Lot(s) not for building unless
approved by Board of Health
HOLMES CO. PLANNING COM. *W*
By *AD* Date *8/21/01*

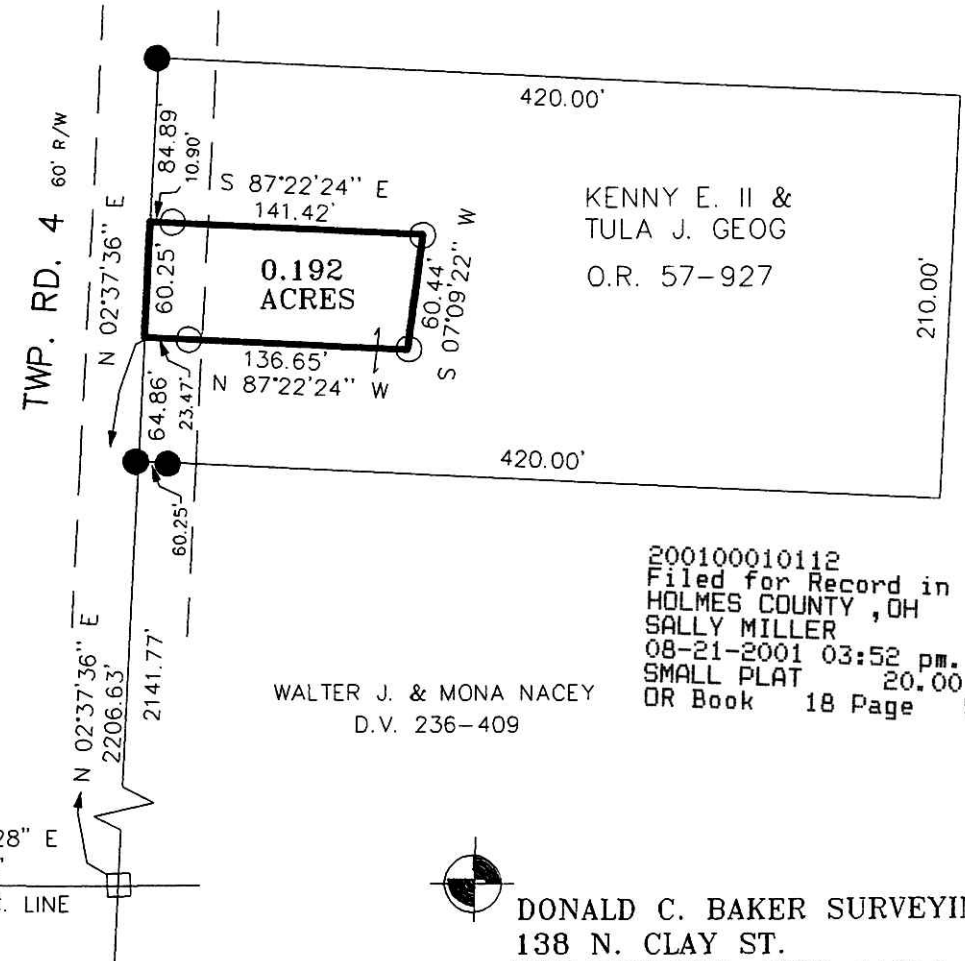

KENNY E. II &
TULA J. GEOG
O.R. 57-927

WALTER J. & MONA NACEY
D.V. 236-409

200100010112
Filed for Record in
HOLMES COUNTY, OH
SALLY MILLER
08-21-2001 03:52 pm.
SMALL PLAT 20.00
OR Book 18 Page 52 - 52

I CERTIFY THIS SURVEY TO BE CORRECT TO THE BEST OF MY KNOWLEDGE.

J.D. Darr
JAMIE D. DARR P.S. 7755

JULY 13, 2001
C:\JOBS1\S-492-01
F.C.C. - DCB

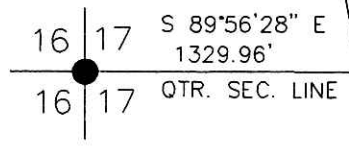

DONALD C. BAKER SURVEYING
138 N. CLAY ST.
MILLERSBURG, OHIO 44654
PH. 330-674-4788
FAX 330-674-6027

PLAT APPROVED

200100010112
ROBERT
RINFRET ATTY
MILLERSBURG,

8/21/2001