

BEARINGS ESTABLISHED FROM SURVEY 17/726 AND ARE TO DENOTE ANGULAR MEASUREMENT ONLY.

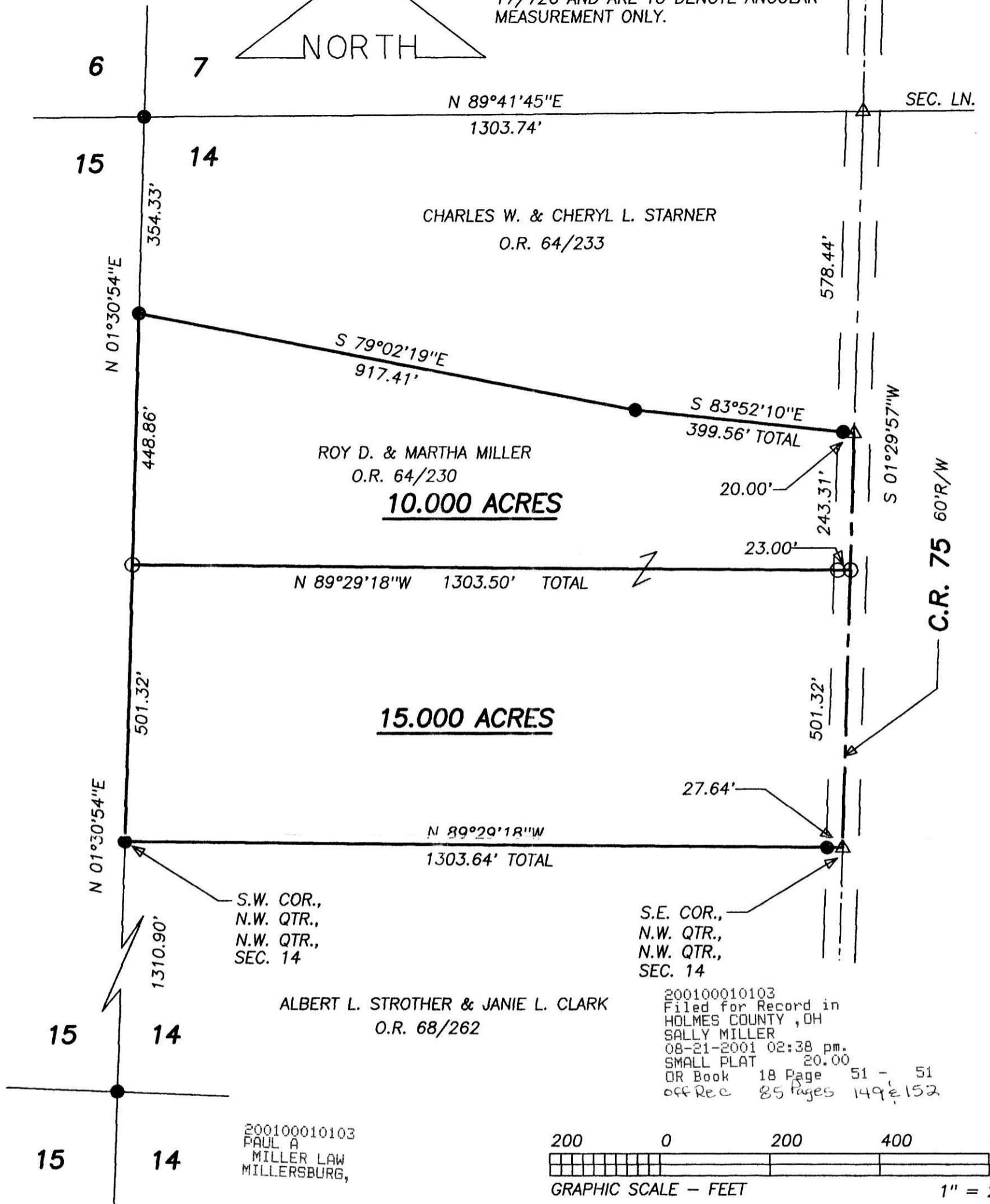

S.W. COR.,
N.W. QTR.,
N.W. QTR.,
SEC. 14

S.E. COR.,
N.W. QTR.,
N.W. QTR.,
SEC. 14

200100010103
Filed for Record in
HOLMES COUNTY, OH
SALLY MILLER
08-21-2001 02:38 pm.
SMALL PLAT 20.00
OR Book 18 Page 51 - 51
off Rec 85 pages 149 & 152

200100010103
PAUL A
MILLER LAW
MILLERSBURG,

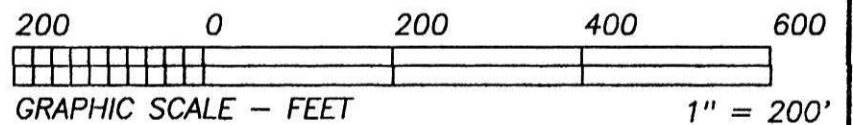

REFERENCE DOCUMENTS:
TAX MAPS
DEEDS AS SHOWN
SURVEY PLATS: 12/291, 13/49
17/726

I CERTIFY THIS PLAT & SURVEY TO BE CORRECT TO THE BEST OF MY KNOWLEDGE:

JULY 18, 2001

JIM SHAMP, REG. SUR. NO. S-6088 DATE



PLAT APPROVED

8/21/2001

HEARTLAND SURVEYING, INC

Jim Shamp
5210 T.R. 257 MILLERSBURG, OH 44654
PH: 330-674-4698

- LEGEND:
- = STONE FD.
 - = 5/8" RE-BAR FD. UNLESS NOTED
 - = POINT-OF-DEPARTURE
 - = 5/8" X 30" RE-BAR W/PLASTIC I.D. CAP SET
 - ⊗ = R/R SPIKE SET
 - △ = R/R SPIKE FD.

SURVEY		ROY D. & MARTHA MILLER		STATE		OHIO	
COUNTY	TWP.	RNG.	TWP.				
HOLMES	RICHLAND	9 W	8 N				
N.W. QUARTER OF THE N.W. QUARTER OF SECTION 14				001109			