

16 PAGE 48

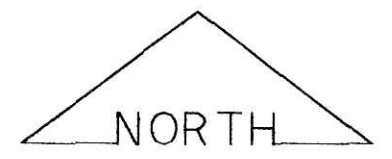

BEARINGS ESTABLISHED FROM PLAT 2A/149 AND ARE TO DENOTE ANGULAR MEAS. ONLY.

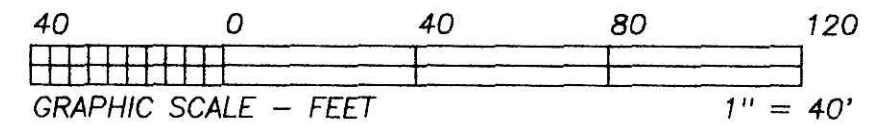
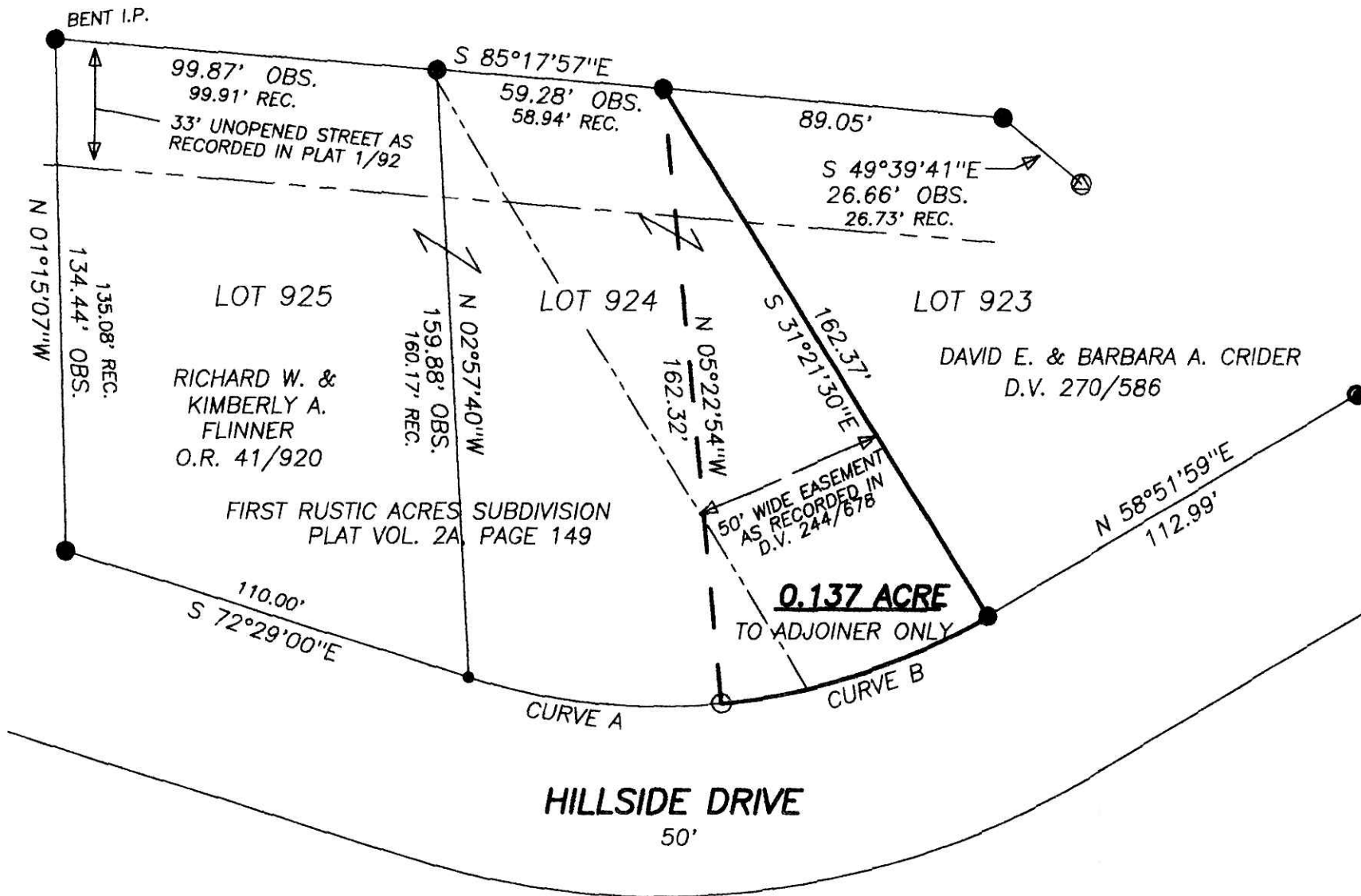

200100010060  
 Filed for Record in  
 HOLMES COUNTY, OH  
 SALLY MILLER  
 06-17-2001 02:45 pm.  
 SMALL PLAT 20.00  
 OR Book 18 Page 48 - 48  
 OR Book 84 Page 8A

- LEGEND:
- = STONE FD.
  - = 5/8" RE-BAR FD. UNLESS NOTED
  - = POINT-OF-DEPARTURE
  - = 5/8" X 30" RE-BAR W/PLASTIC I.D. CAP SET
  - ⊗ = R/R SPIKE SET
  - △ = R/R SPIKE FD.
  - ⊙ = MONUMENT FD.

REFERENCE DOCUMENTS:  
 TAX MAPS  
 DEEDS AS SHOWN  
 SURVEY PLATS:  
 2A/149  
 12/483

**LOT SPLIT**  
 APPROVED BY THE  
 VILLAGE OF MILLERSBURG  
 PLANNING COMMISSION  
 NO PLAT REQUIRED

*[Signature]*  
 MILLERSBURG  
 PLANNING COMMISSION

200100010060  
 SAMUEL M.  
 STEIMEL, ATTY  
 MILLERSBURG,

DATE: 7/11/01

PLAT APPROVED  
8/15/01 *[Signature]*

CURVE	RADIUS	TANGENT	LENGTH	DELTA	DEGREE	CHORD	CH. BEARING
A	166.00'	33.88'	66.85'	23°04'20"	34°30'56"	66.40'	N 84°06'04"W
B	166.00'	37.40'	73.57'	25°23'41"	34°30'56"	72.97'	S 71°39'56"W



I CERTIFY THIS PLAT & SURVEY TO BE CORRECT TO THE BEST OF MY KNOWLEDGE:

*[Signature]*

JIM SHAMP, REG. SUR. NO. S-6088      DATE: APRIL 2, 2001

<b>HEARTLAND SURVEYING, INC</b>			
Jim Shamp			
5210 T.R. 257		MILLERSBURG, OH 44654	
PH: 330-674-4698			
SURVEY		STATE	
RICHARD W. & KIMBERLY A. FLINNER		OHIO	
COUNTY	TWP.	RNG.	TWP.
HOLMES	HARDY	7 W	9 N
VILLAGE OF MILLERSBURG			010329
LOT 924, FIRST RUSTIC ACRES SUBDIVISION			