

CURVE	RADIUS	TANGENT	LENGTH	DELTA	DEGREE	CHORD	CH. BEARING
A	64.08'	50.00'	84.92'	75°55'41"	89°24'46"	78.84'	N 66°29'28"E

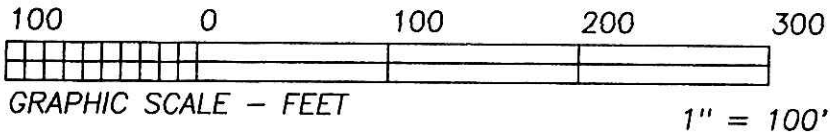

* BEARINGS ESTABLISHED FROM PLAT 4/139 AND ARE TO DENOTE BEARINGS ONLY.

SHARON L. ROSS
D.V. 207/724
D.V. 220/797

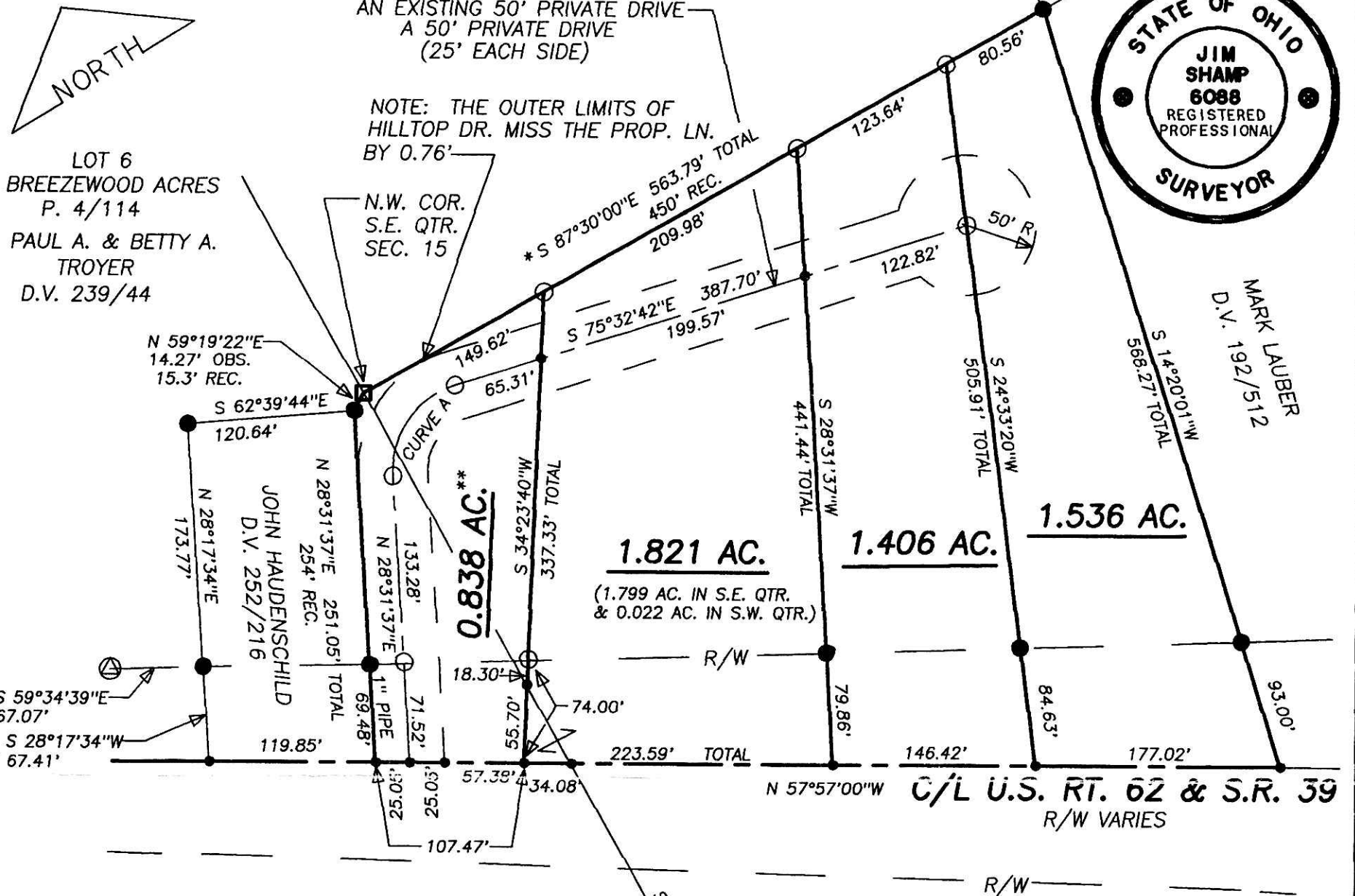

MARK LAUBER
D.V. 192/512

** 0.411 AC. IN THE S.E. QTR. SEC. 15
0.427 AC. IN THE S.W. QTR. SEC. 15

- LEGEND:
- = STONE FD.
 - = 5/8" RE-BAR FD. UNLESS NOTED
 - = POINT-OF-DEPARTURE
 - = 5/8" X 30" RE-BAR W/PLASTIC I.D. CAP SET
 - ⊗ = R/R SPIKE SET
 - △ = R/R SPIKE FD.
 - ⊙ = HWY MONUMENT FD.

200100009876
Filed for Record in
HOLMES COUNTY, OH
SALLY MILLER
08-09-2001 03:34 pm.
SMALL PLAT 20.00
OR Book 18 Page 40 - 40
or vol 83 pgs 873-877

OWNERSHIP LIST

- CHARLOTTE WAGERS D.V. 235/692 & O.R. 57/644
- CHARLOTTE WAGERS D.V. 235/692 & O.R. 57/644
- ALAN M. & PAULA R. HAWKINS D.V. 175/406
- ALAN M. & PAULA R. HAWKINS D.V. 175/410
- ALAN M. & PAULA R. HAWKINS O.R. 83 / 813

CERTIFICATE OF OWNERSHIP

We certify that we are the owners of the properties shown and described hereon and that we accept and adopt this plan as a replacement of the platted lots of "Hilltop Acres" as recorded in Survey Plat 4/139.

I CERTIFY THIS PLAT & SURVEY TO BE CORRECT TO THE BEST OF MY KNOWLEDGE:

REFERENCE DOCUMENTS:
TAX MAPS
DEEDS AS SHOWN
SURVEY PLATS:
3/85, 4/34, 4/139,
4/114, 7/21, 7/542

200100009876
FRENCH RIDGE
TITLE
MILLERSBURG,

[Signature]

MAY 21, 2001

JIM SHAMP, REG. SUR. NO. S-6088 DATE

SEE OFFICIAL RECORD 83 PAGE 867
EXHIBIT "A" FOR SIGNATURES

CHARLOTTE WAGERS
7349 S.R. 39, Millersburg, Ohio

ALAN M. HAWKINS
7333 S.R. 39, Millersburg, Ohio

PAULA R. HAWKINS
7333 S.R. 39, Millersburg, Ohio

PLAT APPROVED
8/9/01/8/8

HEARTLAND SURVEYING, INC

Jim Shamp
5210 T.R. 257 MILLERSBURG, OH 44654
PH: 330-674-4698

SURVEY		CHARLOTTE WAGERS & ALAN M. & PAULA R. HAWKINS		STATE		OHIO	
COUNTY	HOLMES	TWP.	HARDY	RNG.	6 W	TWP.	9 N
S.W. AND S.E. QUARTERS OF SECTION 15						001121	