

BEARINGS ESTABLISHED FROM PLAT 6/72 AND ARE TO DENOTE ANGULAR MEASUREMENT ONLY.

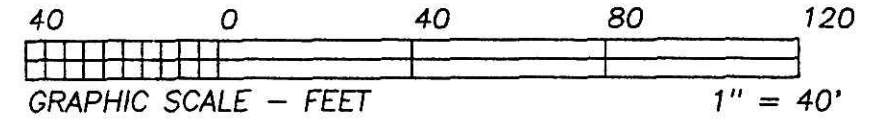

REFERENCE DOCUMENTS:  
TAX MAPS  
DEEDS AS SHOWN  
SURVEY PLATS: 3/22B, 3/40, 6/72

- LEGEND:
- = STONE FD.
  - = 5/8" RE-BAR FD. UNLESS NOTED
  - = POINT-OF-DEPARTURE
  - = 5/8" X 30" RE-BAR W/PLASTIC I.D. CAP SET
  - ⊗ = R/R SPIKE SET
  - △ = R/R SPIKE FD.
  - ⊙ = DRILL HOLE IN SANDSTONE

INDEXED  
200100005775  
Filed for Record in  
HOLMES COUNTY, OH  
SALLY MILLER  
08-03-2001 03:15 pm.  
SMALL PLAT 20.00  
OR Book 18 Page 33 - 33  
OR vol 83 p 479

I CERTIFY THIS PLAT & SURVEY TO BE CORRECT TO THE BEST OF MY KNOWLEDGE:

*[Signature]* JULY 12, 2001  
JIM SHAMP, REG. SUR. NO. S-6088 DATE



<b>HEARTLAND SURVEYING, INC</b>			
Jim Shamp			
5210 T.R. 257		MILLERSBURG, OH 44654	
PH: 330-674-4698			
SURVEY		STATE	
MARVIN F. & WANDA L. KIEFFABER		OHIO	
COUNTY	TWP.	RNG.	TWP.
HOLMES	HARDY		
VILLAGE OF MILLERSBURG PART OF LOT 218			010702

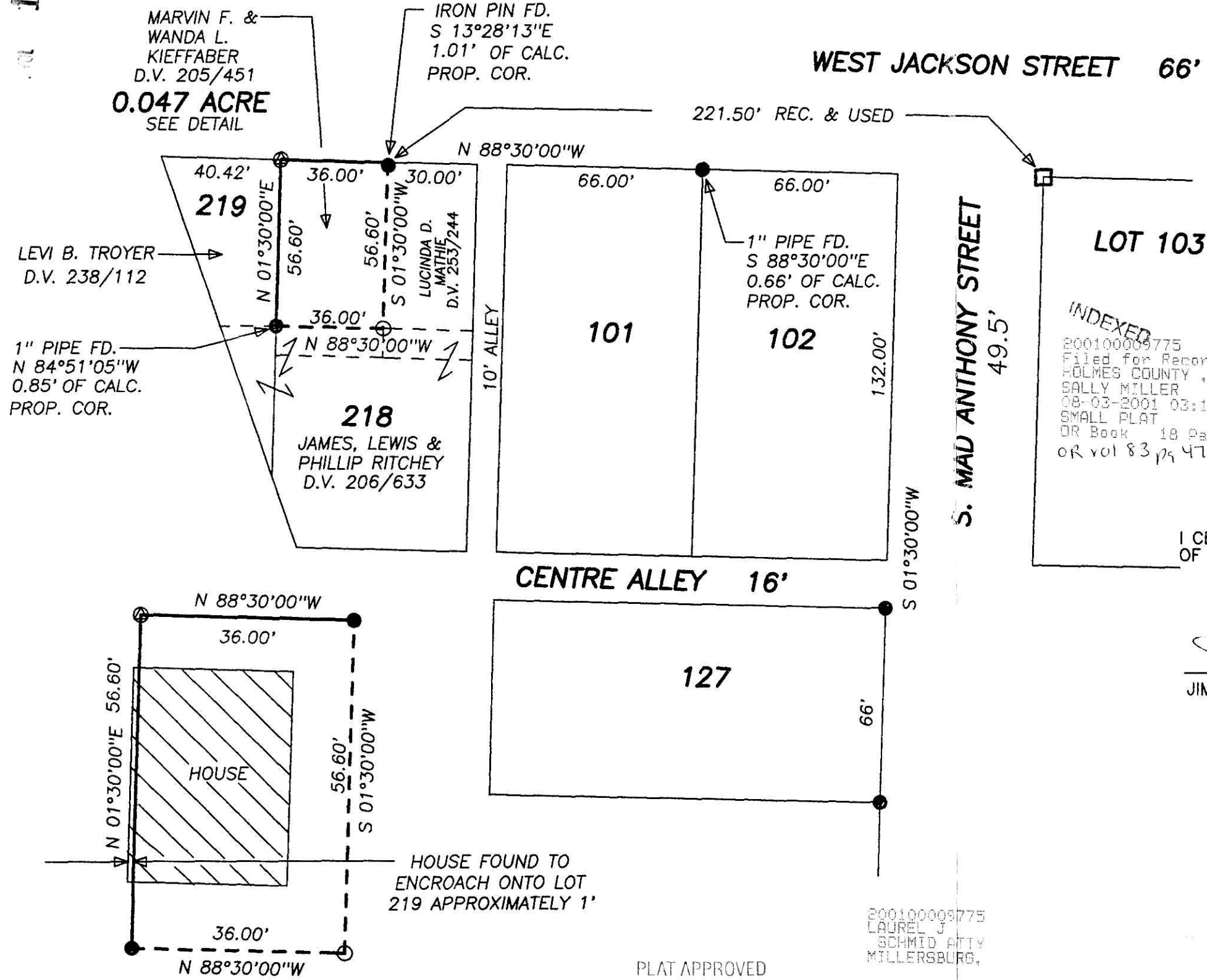

1" PIPE FD.  
N 84°51'05"W  
0.85' OF CALC.  
PROP. COR.

IRON PIN FD.  
S 13°28'13"E  
1.01' OF CALC.  
PROP. COR.

MARVIN F. &  
WANDA L.  
KIEFFABER  
D.V. 205/451  
**0.047 ACRE**  
SEE DETAIL

LEVI B. TROYER  
D.V. 238/112

JAMES, LEWIS &  
PHILLIP RITCHEY  
D.V. 206/633

LUCINDA D.  
MATHIE  
D.V. 253/244

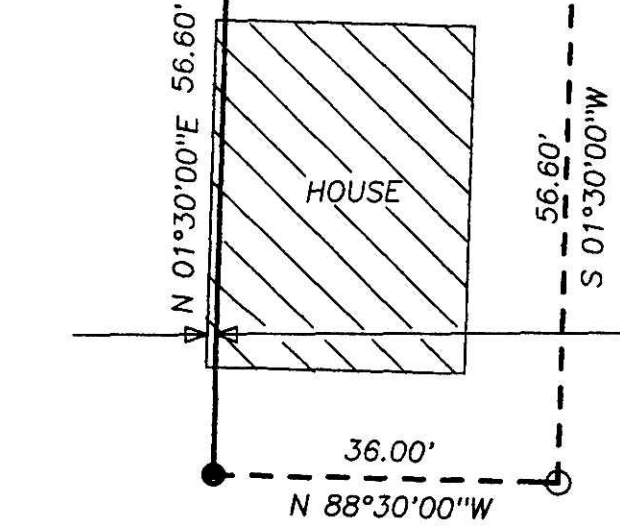

DETAIL SCALE: 1' = 20'

HOUSE FOUND TO  
ENCROACH ONTO LOT  
219 APPROXIMATELY 1'

PLAT APPROVED

*7/31/2001*

200100005775  
LAUREL J.  
SCHMID ATTY  
MILLERSBURG,