

# SURVEY of a 13.400 ACRE PARCEL

SOUTHEAST QUARTER OF SECTION 36  
T-18-N, R-14-W  
RIPLEY TOWNSHIP  
HOLMES COUNTY, OHIO

200100009694  
Filed for Record in  
HOLMES COUNTY, OH  
SALLY MILLER  
07-31-2001 03:13 pm.  
SMALL PLAT 20.00  
OR Book 18 Page 30 - 30  
OR vol 53 page 74

INDEXED

200100009694  
HEARTLAND  
TITLE  
MILLERSBURG,

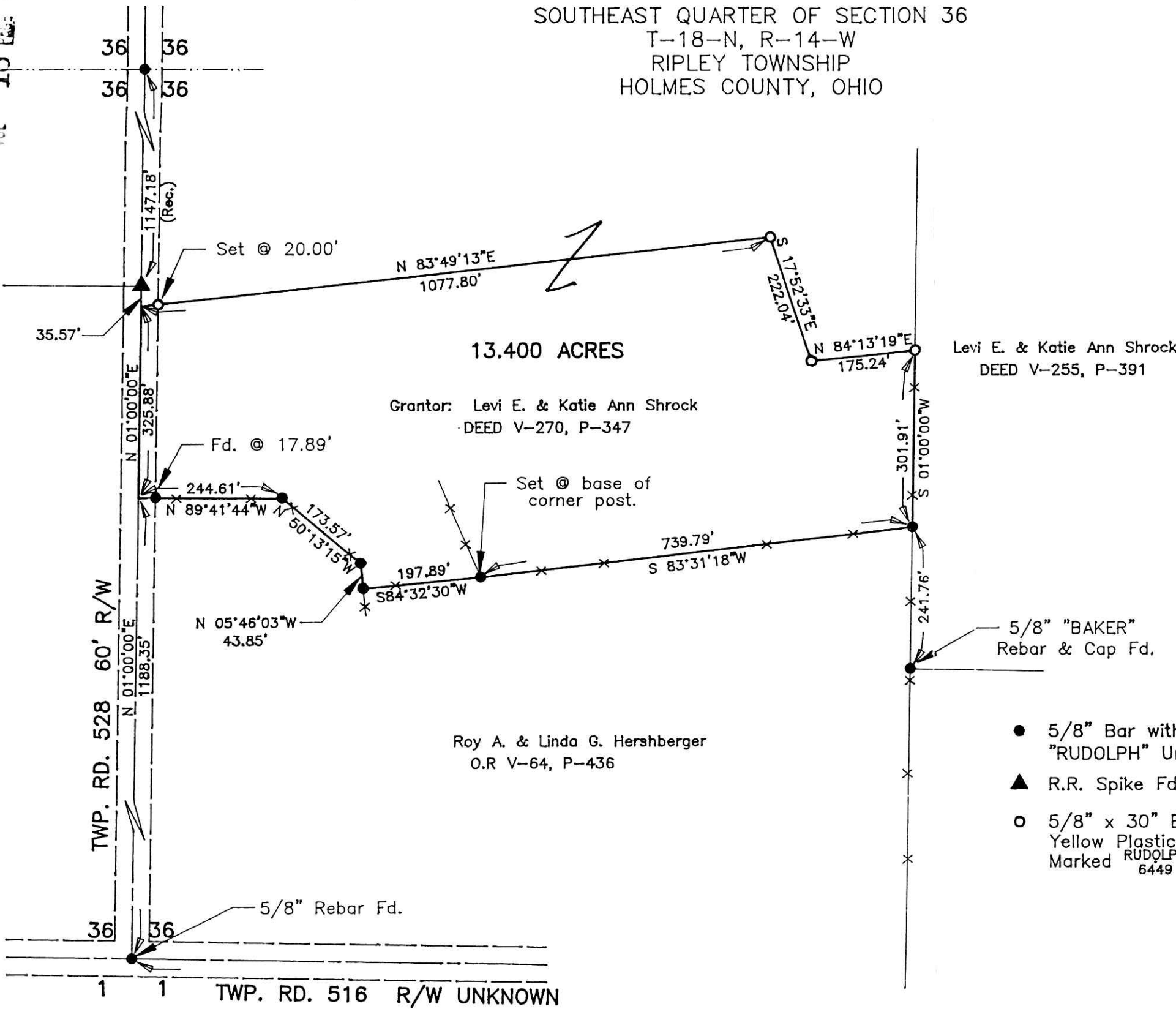

Levi E. & Katie Ann Shrock  
DEED V-255, P-391

Grantor: Levi E. & Katie Ann Shrock  
DEED V-270, P-347

Roy A. & Linda G. Hershberger  
O.R V-64, P-436

- 5/8" Bar with Ident Cap "RUDOLPH" Unless Otherwise Noted.
- ▲ R.R. Spike Fd. In Roadway
- 5/8" x 30" Bar With Yellow Plastic Cap Marked RUDOLPH Set 6449

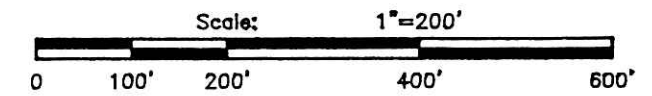

I Certify This Survey And Plat To Be Correct To The Best Of My Knowledge.

6-08-01 *Ronald G. Rudolph*  
Date Ronald G. Rudolph P.S. No. 6449

PLAT APPROVED

*Rudolph*  
6/8/01

**R.G. Rudolph**  
**SURVEYING, INC.**

384 W. Liberty St.  
Wooster, Ohio 44691  
(330) 262-0798  
Job No. 14172

Basis of Bearings: Survey "Vol.-12, Pg.-275"  
N 01°00'00"E On The Section Line.