

BEARINGS ESTABLISHED FROM SURVEY PLAT 4/155 AND ARE TO DENOTE ANGULAR MEASUREMENT ONLY.

- LEGEND:
- = STONE FD.
  - = 5/8" RE-BAR FD. UNLESS NOTED
  - = POINT-OF-DEPARTURE
  - = 5/8" X 30" RE-BAR W/PLASTIC I.D. CAP SET
  - ⊗ = R/R SPIKE SET
  - △ = R/R SPIKE FD.

REFERENCE DOCUMENTS:  
 TAX MAPS  
 DEEDS AS SHOWN  
 SURVEY PLATS:  
 4/155  
 3/79  
 12/415

200100009563  
 Filed for Record in  
 HOLMES COUNTY, OH  
 SALLY MILLER  
 07-24-2001 12:22 pm.  
 SMALL PLAT 20.00  
 OR Book 18 Page 25 - 25  
 OR vol 52 pg 420

200100009563  
 SAM STEIMEL ATTORNEY  
 MILLERSBURG, OH 44654

PLAT APPROVED

*[Handwritten signature]*

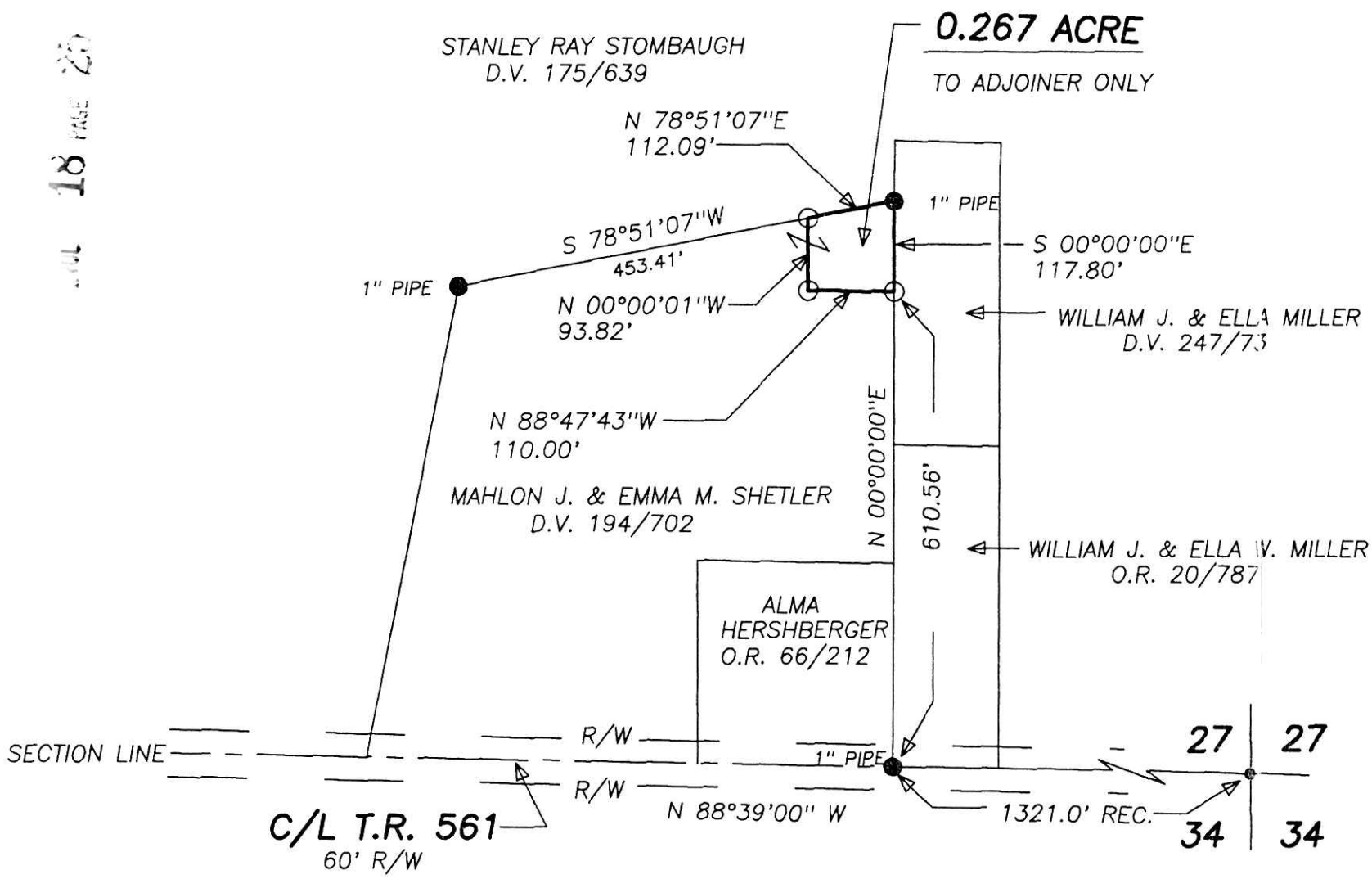

010157  
 APPROVED FOR TRANSFER ONLY  
 NO SUBDIVISION PLAT REQUIRED  
 (O.R.C. 711.001 & 711.131)  
 Lot(s) not for building unless  
 approved by Board of Health.  
 HOLMES CO. PLANNING COMM.

By AS Date 7/18/01



I CERTIFY THIS PLAT & SURVEY TO BE CORRECT TO THE BEST OF MY KNOWLEDGE:

*[Handwritten signature of Jim Shamp]*

JIM SHAMP, REG. SUR. NO. S-6088 DATE JUNE 7, 2001

<b>HEARTLAND SURVEYING, INC</b>			
Jim Shamp			
5210 T.R. 257		MILLERSBURG, OH 44654	
PH: 330-674-4698			
SURVEY		STATE	
WILLIAM J. MILLER		OHIO	
COUNTY	TWP.	RNG.	TWP.
HOLMES	PRAIRIE	13 W	14 N
SOUTHWEST QUARTER OF SECTION 27		010605	