



BEARINGS ESTABLISHED FROM DEED 168/453 AND ARE TO DENOTE ANGULAR MEASUREMENT ONLY.

- LEGEND:
- = STONE FD.
 - = 5/8" RE-BAR FD. UNLESS NOTED
 - = POINT-OF-DEPARTURE
 - = 5/8" X 30" RE-BAR W/PLASTIC I.D. CAP SET
 - ⊗ = R/R SPIKE SET
 - △ = R/R SPIKE FD.

200100008994
 Filed for Record in
 HOLMES COUNTY, OH
 SALLY MILLER
 06-28-2001 11:47 am.
 SMALL PLAT 20.00
 OR Book 17 Page 905 - 905
 or vol 17 pg 591

INDEXED

REFERENCE DOCUMENTS:
 TAX MAPS
 DEEDS AS SHOWN
 SURVEY PLATS: 5/140, 10/378

200100008994
 CRITCHFIELD...
 & JONSTON ATTYS
 MILLERSBURG,

PLAT APPROVED

6/27/2001

I CERTIFY THIS PLAT & SURVEY TO BE CORRECT TO THE BEST OF MY KNOWLEDGE:

JANUARY 16, 2001

JIM SHAMP, REG. SUR. NO. S-6088

DATE

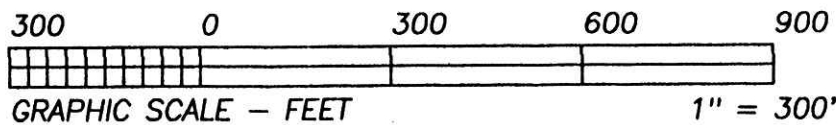
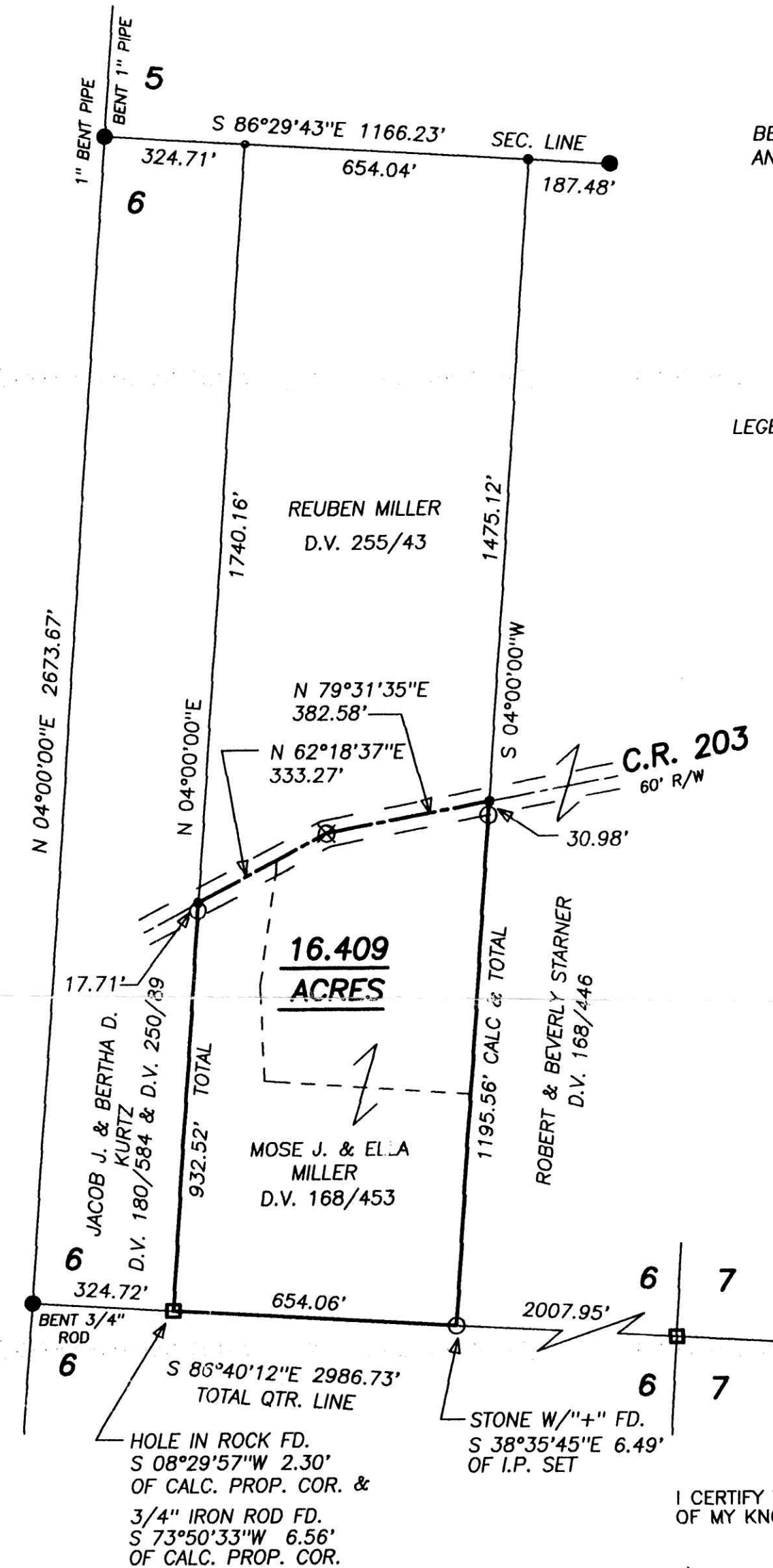

HEARTLAND SURVEYING, INC			
Jim Shamp		MILLERSBURG, OH 44654	
5210 T.R. 257		PH: 330-674-4698	
SURVEY MOSE J. & ELLA MILLER		STATE OHIO	
COUNTY HOLMES	TWP. HARDY	RNG. 6 W	TWP. 9 N
NORTHEAST QUARTER OF FRACTIONAL SECTION 6		010110	