

P.O. # 5416

# HEARTLAND Surveying

Jim Shamp

5210 Twp. Rd. 257 Millersburg, OH 44654  
Phone: 216-674-4698

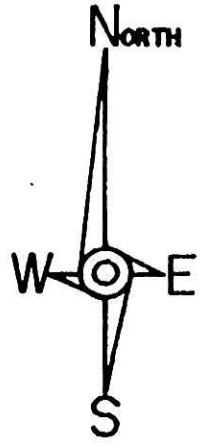

\* BEARINGS ESTABLISHED FROM SURVEY PLAT 12/369

SURVEY SCHOOL STREET EXTENSION			DATE JANUARY 16, 1995
STATE OHIO	COUNTY HOLMES	TOWNSHIP HARDY	RANGE 7 WEST
TOWNSHIP 9 NORTH	NORTHEAST QUARTER OF SECTION 19		VILLAGE OF MILLERSBURG

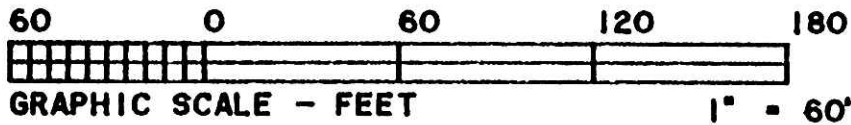

940930. CRD/  
940930C. PL

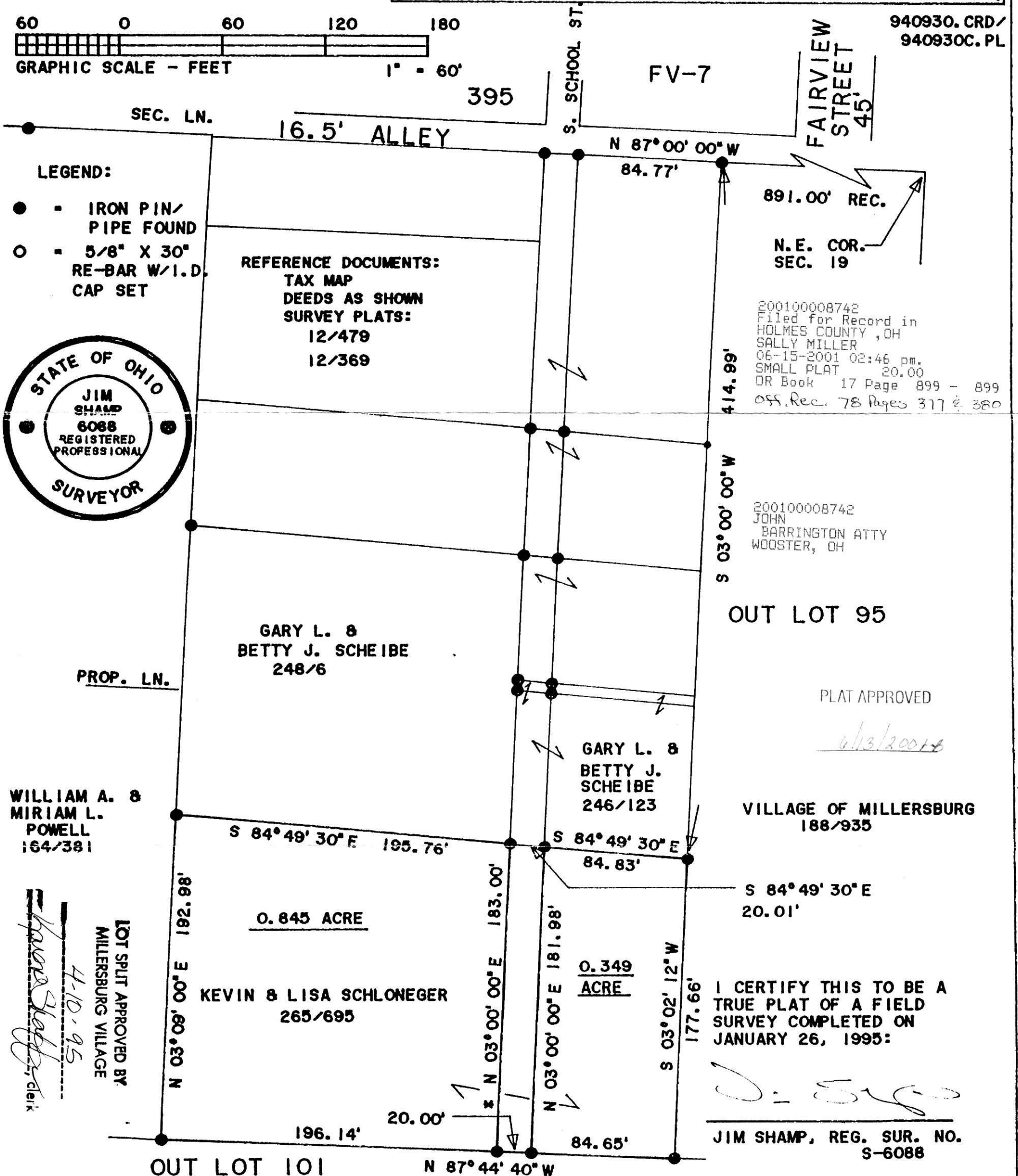

LOT SPLIT APPROVED BY  
MILLERSBURG VILLAGE  
4-10-95  
[Signature]

200100008742  
Filed for Record in  
HOLMES COUNTY, OH  
SALLY MILLER  
06-15-2001 02:46 pm.  
SMALL PLAT 20.00  
OR Book 17 Page 899 - 899  
OFF. REC. 78 Pages 377 & 380

200100008742  
JOHN  
BARRINGTON ATTY  
WOOSTER, OH

PLAT APPROVED  
6/13/2001