

- STONE FOUND
- ▲ R.R. SPIKE FOUND
- IRON PIN FOUND
- 5/8" REBAR WITH I.D. CAP SET
- I.D. CAP MARKED "BAKER 6938"

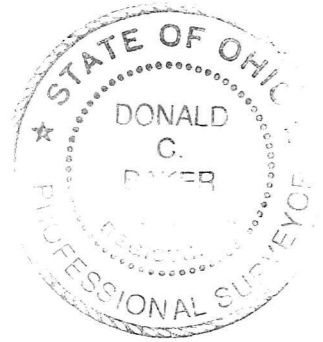

RICHLAND TOWNSHIP
N.W. QTR. SECTION 17
T-8N; R-8W
HOLMES COUNTY, OHIO
 (SURVEYED FOR: SHERRY PATTERSON)

200100007735
 Filed for Record in
 HOLMES COUNTY, OH
 SALLY MILLER
 04-24-2001 02:26 pm.
 SMALL PLAT 20.00
 OR Book 17 Page 857 - 857
 or vol 73pg 253

REFERENCES:
 DEED VOL. 213 PAGE 442
 " " 120 " 569
 " " 166 " 303
 O.R. VOL. 8 PAGE 231
 O.R. VOL. 55 PAGE 757
 PLAT VOL. 16 PAGE 644

BEARINGS FROM PLAT VOL. 16 Pg. 644

NOTE:
 APPROX. END OF T.R. 33 - BASED UPON
 Co. RD. RECORDS OF 792' (0.5 MILE)
 FROM U.S. 62

CARL JAMES & KATHLEEN KAY PATTERSON
 D.V. 213-442

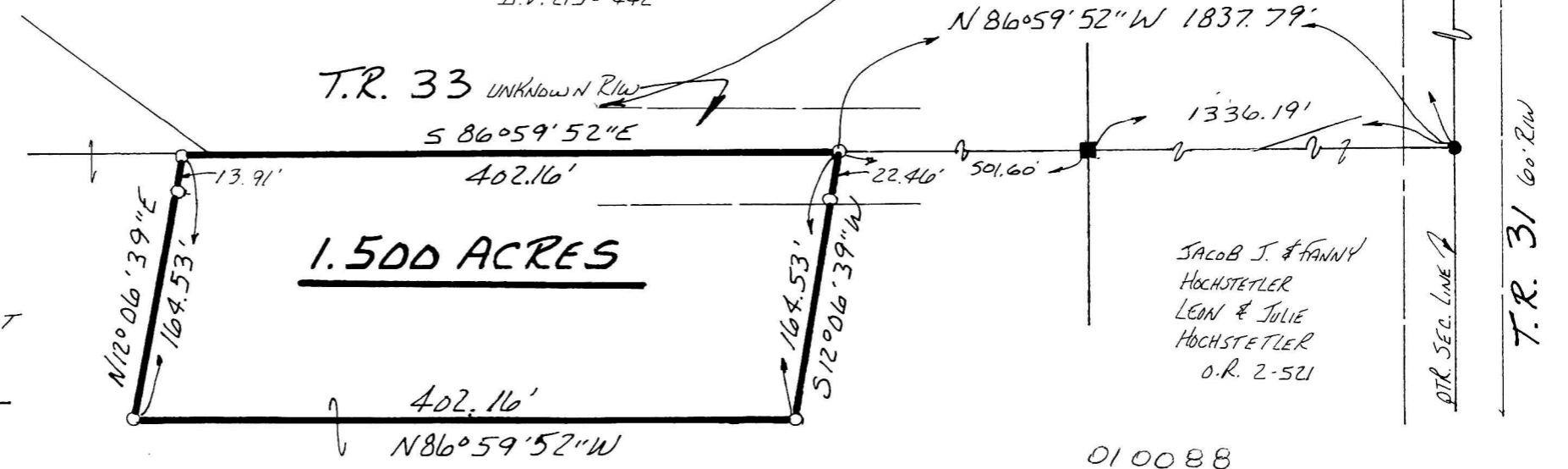

JACOB J. & FANNY
 HOCHSTETLER
 LEON & JULIE
 HOCHSTETLER
 O.R. 2-521

I CERTIFY THIS SURVEY TO BE CORRECT
 TO THE BEST OF MY KNOWLEDGE.

Donald C. Baker
 DONALD C. BAKER P.S. 6938
 DONALD C. BAKER SURVEYING
 138 N. CLAY ST.
 MILLERSBURG, OHIO 44654
 PH. 330-674-4788
 JANUARY 4, 2001
 # 83200 - M.L. DAVIS
 F.L.C. - F.D. BAKER

ROBERT L. & NELLIE B. CROSKY
 D.V. 166-363

200100007735
 CRITCHFIELD,
 & JOHNSTON ATTYS
 MILLERSBURG,

010088
 APPROVED FOR TRANSFER ONLY
 NO SUBDIVISION PLAT REQUIRED
 (O.R.C. 711.001 & 711.131)
 Lot(s) not for building unless
 approved by Board of Health.
 HOLMES CO. PLANNING COMM.
 By AD Date 4/19/01

PLAT APPROVED
4/20/01