

I CERTIFY THIS PLAT & SURVEY TO BE CORRECT TO THE BEST OF MY KNOWLEDGE:

*J. Shamp*

JULY 6, 2000

JIM SHAMP, REG. SUR. NO. S-6088 DATE



# HEARTLAND SURVEYING, INC

Jim Shamp  
 5210 T.R. 257 MILLERSBURG, OH 44654  
 PH: 330-674-4698

SURVEY		ROMAN M. & MARY MILLER		STATE		OHIO	
COUNTY	HOLMES	TWP.	MECHANIC	RNG.	6 W	TWP.	8 N
NORTHWEST QUARTER OF SECTION 11				000703			

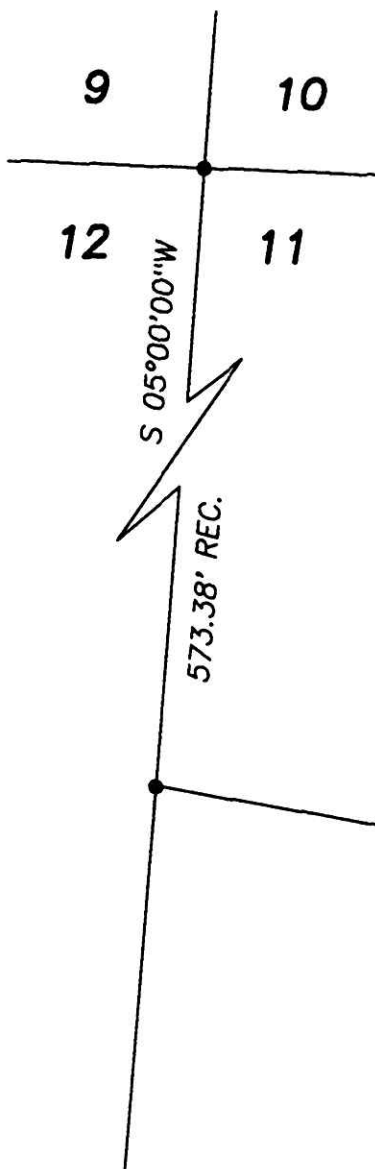

BEARINGS ESTABLISHED FROM PLAT 16/33 AND ARE TO DENOTE ANGULAR MEASUREMENT ONLY.

200100007563  
 Filed for Record in  
 HOLMES COUNTY, OH  
 SALLY MILLER  
 04-16-2001 04:06 pm.  
 SMALL PLAT 20.00  
 OR Book 17 Page 847 - 847  
 OR vol 72 pg 431

INDEXED

- LEGEND:
- = STONE FD.
  - = 5/8" RE-BAR FD. UNLESS NOTED
  - = POINT-OF-DEPARTURE
  - = 5/8" X 30" RE-BAR W/PLASTIC I.D. CAP SET
  - ⊗ = R/R SPIKE SET
  - △ = R/R SPIKE FD.

REFERENCE DOCUMENTS:  
 TAX MAPS  
 DEEDS AS SHOWN  
 SURVEY PLATS: 4/46, 7/402, 16/33

200100007563  
 MILLER &  
 MAST ATTYS  
 MILLERSBURG,

NOTE: A 12" DIA. FNC. POST WAS RECENTLY PUT IN THIS AREA. A 5/8" BAR WAS FD. S 83°24'37"W 0.85' FROM CALC. PROP. COR. AND IT IS BELIEVED TO HAVE BEEN MOVED FROM IT'S ORIGINAL POSITION.

APPROVED FOR TRANSFER ONLY  
 NO SUBDIVISION PLAT REQUIRED  
 (O.R.C. 711.001 & 711.131)  
 Lot(s) not for building unless  
 approved by Board of Health.  
 HOLMES CO. PLANNING COMM.

By *AO* Date *4/12/01*

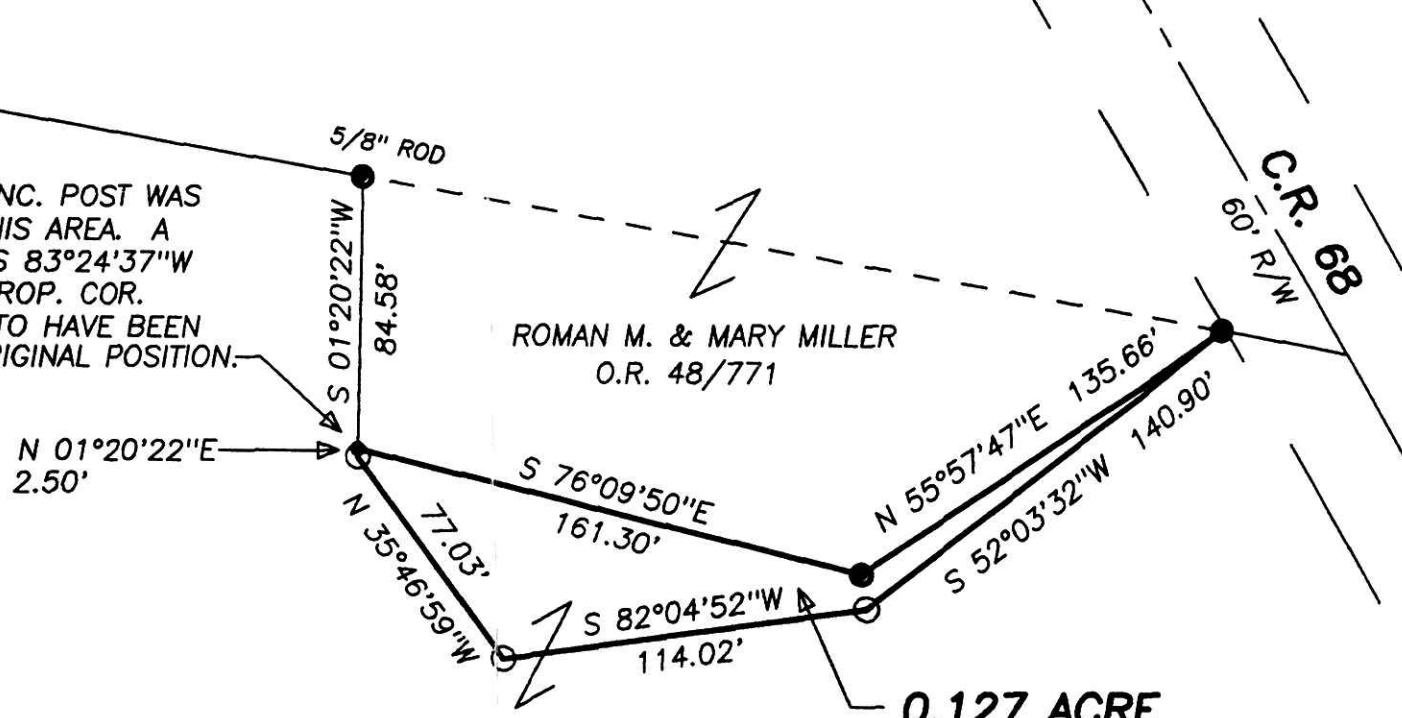

JOHN V.J. & MATTIE ERB  
 D.V. 272/352

**0.127 ACRE**  
 TO ADJOINER ONLY

PLAT APPROVED

*4/13/2001 B*